

SECTION 32, TOWNSHIP 28 SOUTH, RANGE 15 EAST, PINELLAS COUNTY, FLORIDA

## EXHIBIT "A"

LEGAL DESCRIPTION: 5 FOOT EASEMENT VACATION  
THE WEST 5 FEET OF LOT 5, IN BLOCK 70, OF MANDALAY,  
ACCORDING TO THE PLAT THEREOF RECORDED IN PLAT BOOK 14,  
ON PAGES 32 TO 35, INCLUSIVE, OF THE OFFICIAL RECORDS OF  
PINELLAS COUNTY, FLORIDA.

ASSUMED NORTH

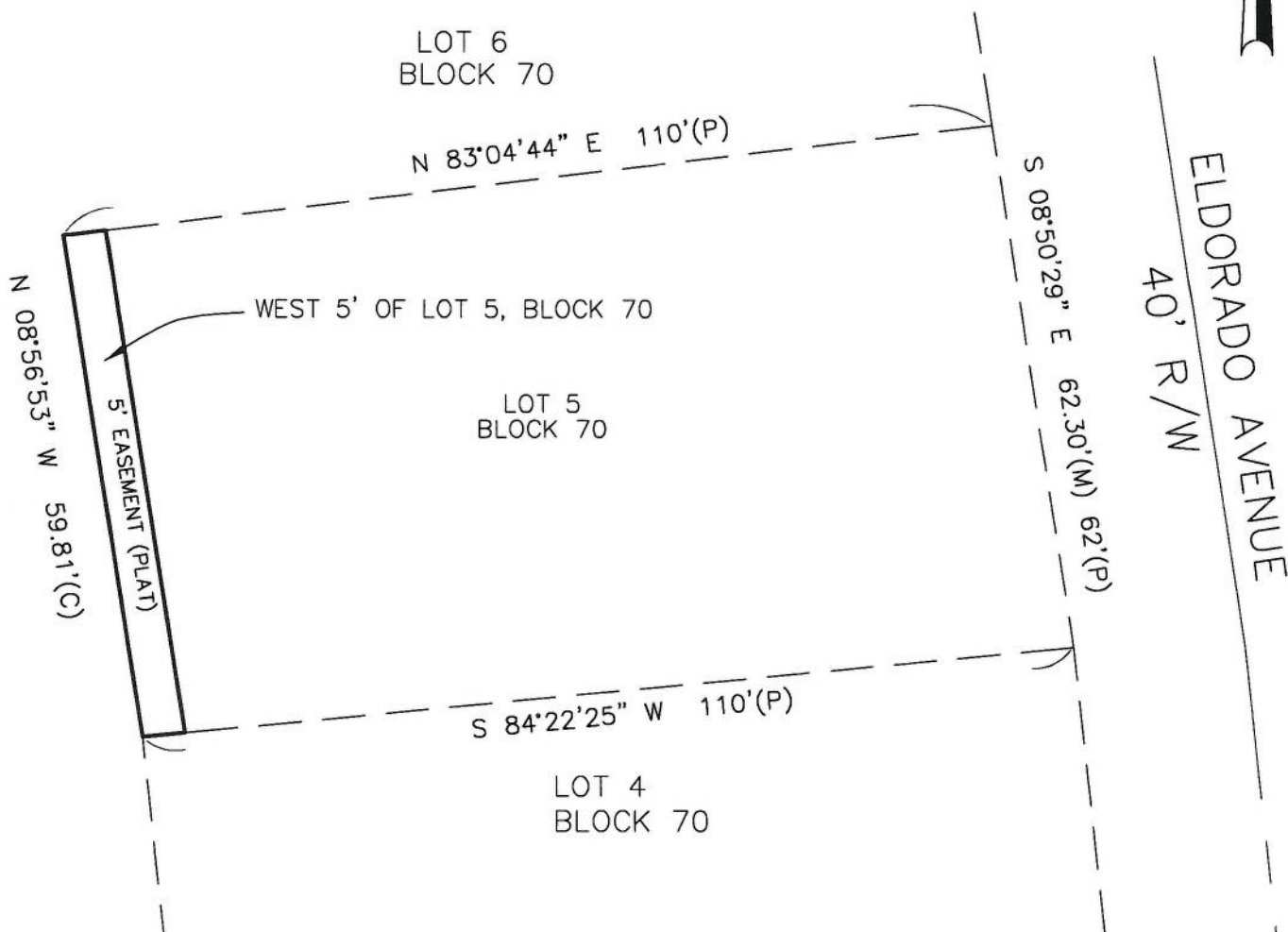
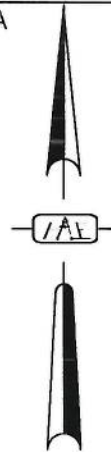

### LEGEND

- (D) = Data Per Description
- (M) = Data Measured
- (C) = Calculated Data
- PG.(s) = Page (s)
- O.R. = Official Record Book
- P.B. = Plat Book
- R/W = Right-of-way

CERTIFIED AS A SKETCH OF LEGAL  
UNLESS IT BEARS THE SIGNATURE AND THE  
ORIGINAL RAISED SEAL OF A FLORIDA LICENSED  
SURVEYOR & MAPPER OR DIGITALLY SIGNED, THIS  
DRAWING, SKETCH, PLAT OR MAP IS FOR  
INFORMATIONAL PURPOSES ONLY AND IS NOT VALID.

**Guy D. Hale**

Digitally signed by Guy D. Hale  
Date: 2020.09.23 12:40:47  
-04'00'

GUY D. HALE PLS

Licensed Professional Land Surveyor  
Florida Registration Number 4626  
JOB NUMBER: 2015197 9-23-2020

**GUY  
HALE,**  
LAND SURVEYING

406 SO. ARCTURAS AVENUE  
SUITE ONE  
CLEARWATER, FL 33765  
(727) 734-4266 GHsurveyor@gmail.com