

AERIAL MAP

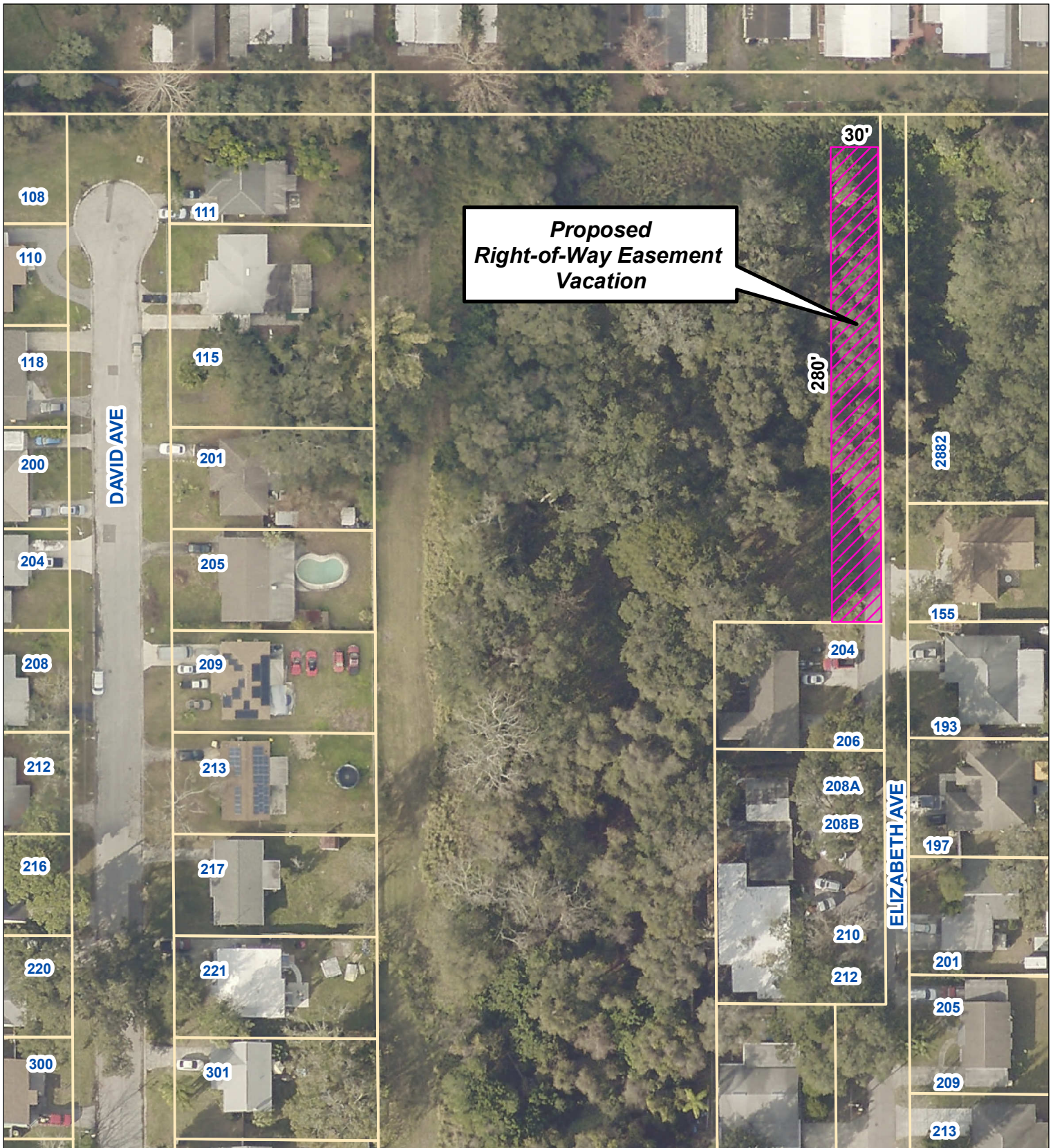

Prepared by:
Engineering Department
Geographic Technology Division
100 S. Myrtle Ave, Clearwater, FL 33756
Ph: (727)562-4750, Fax: (727)526-4755
www.MyClearwater.com

Proposed 30' Right-of-Way Easement Vacation Parcel Number: 17-29-16-00000-130-0900

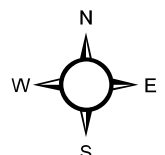

Scale: **N.T.S.**

Grid #: 291B	S-T-R: 17-29s-16e	Map Gen By: WD	Reviewed By: RB	Date: 10/20/2020	Page: 1 of 1
--------------	-------------------	----------------	-----------------	------------------	--------------

Document Path: C:\Users\Wioletta Dabrowski\City of Clearwater\Engineering Geographic Technology - Engineering\Location Maps\David Ave\David_Ave_Easment_Vac.mxd