

## Location Map

Owner(s): Pinellas County		Case:	ANX2020-05005
Site:	Elizabeth Avenue right-of-way approximately 970 feet north of Gulf to Bay Boulevard		ROW (Acres): 0.08
Land Use	Zoning	PIN:	N/A
From : N/A (County)	N/A (County)		
To:	US 19 Regional Center (US19-RC)	US 19 District	Atlas Page: 291B

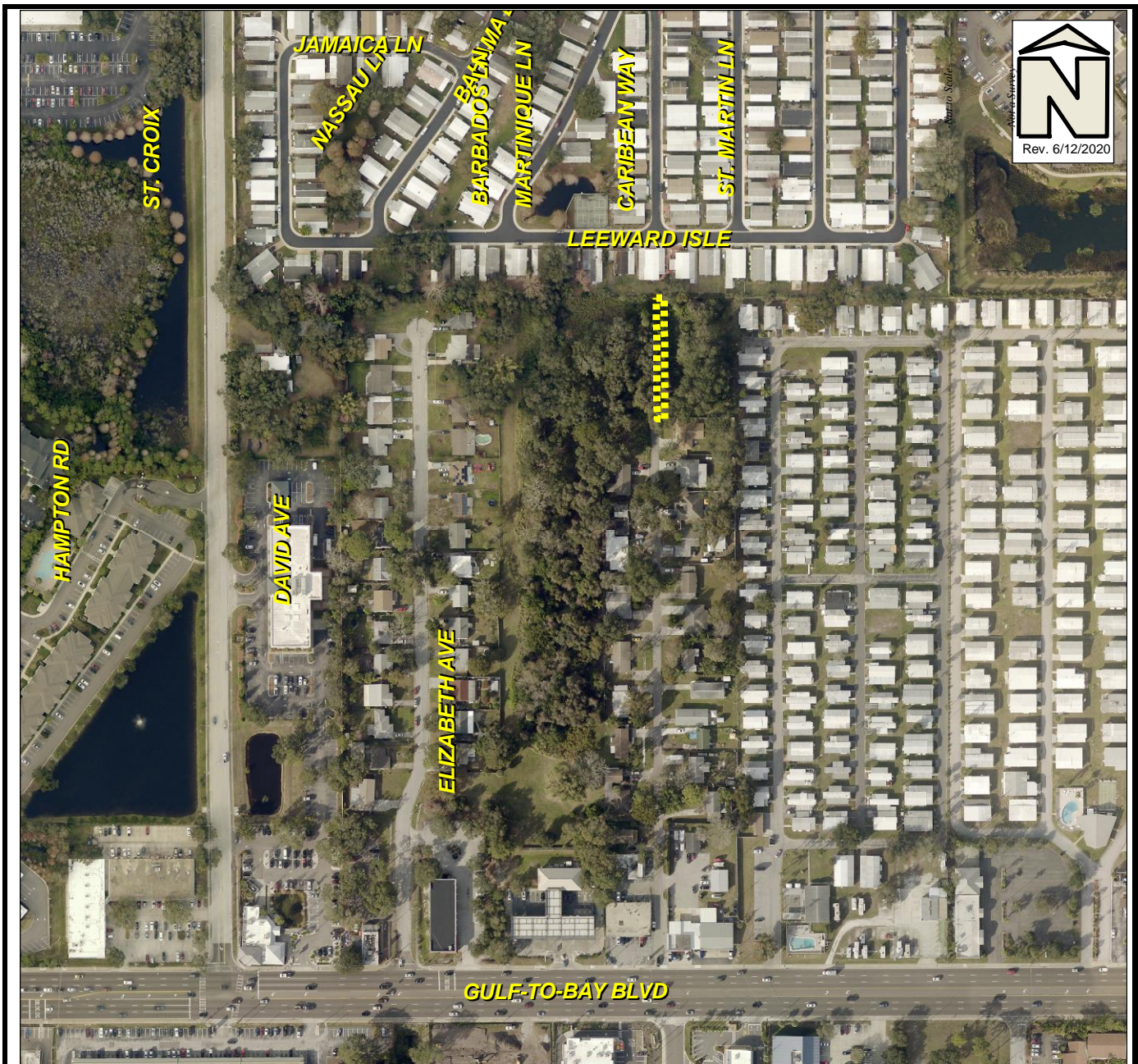

## Aerial Photograph

Owner(s): Pinellas County		Case:	ANX2020-05005
Site:	Elizabeth Avenue right-of-way approximately 970 feet north of Gulf to Bay Boulevard		ROW (Acres): 0.08
Land Use		Zoning	N/A
From :	N/A (County)	N/A (County)	
To:	US 19 Regional Center (US19-RC)	US 19 District	Atlas Page: 291B



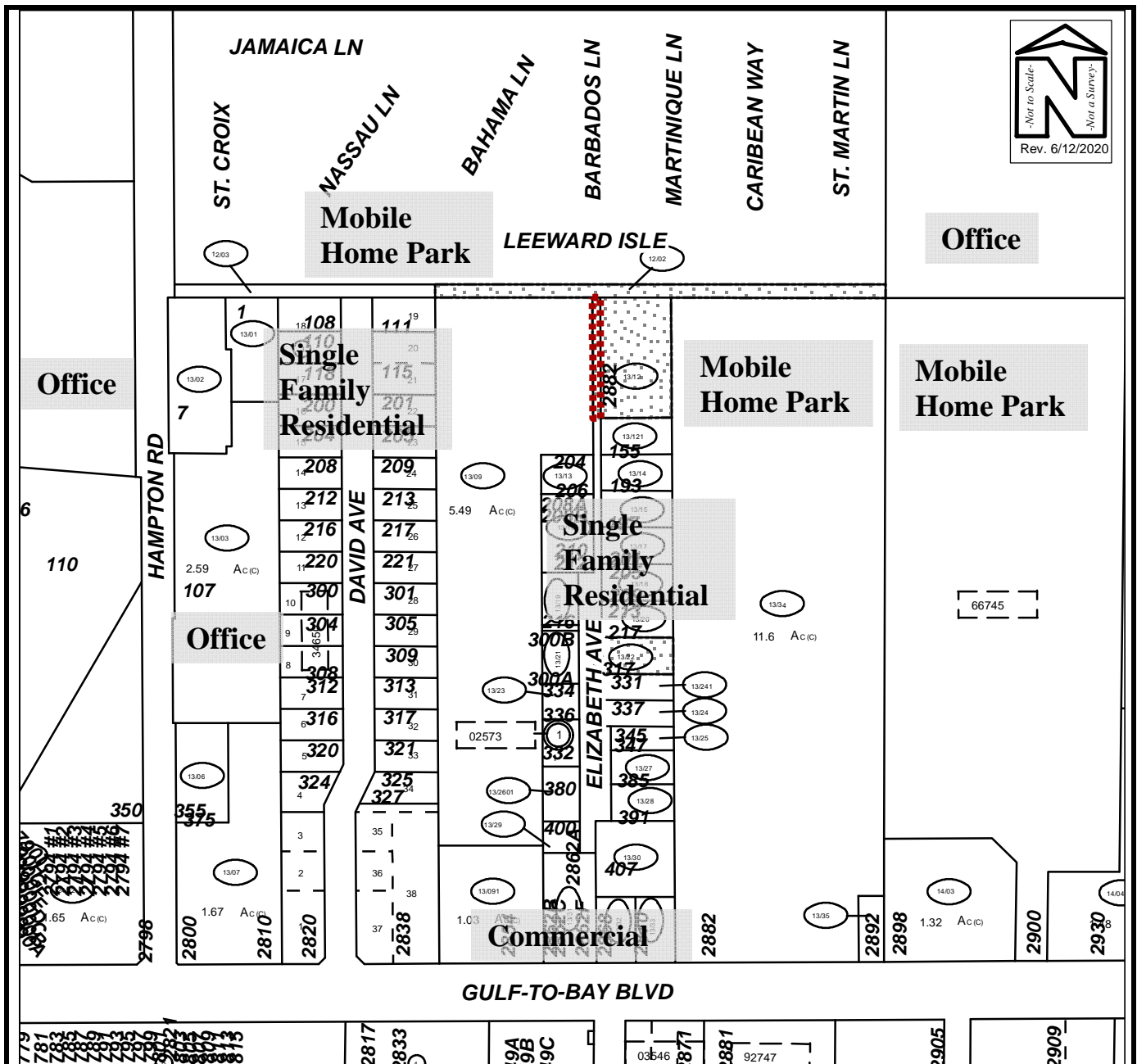

## Existing Surrounding Uses Map

Owner(s): Pinellas County		Case:	ANX2020-05005
Site:	Elizabeth Avenue right-of-way approximately 970 feet north of Gulf to Bay Boulevard		ROW (Acres): 0.08
Land Use		Zoning	
From :	N/A (County)	N/A (County)	PIN: N/A
To:	US 19 Regional Center (US19-RC)	US 19 District	Atlas Page: 291B





View looking north at the subject property,  
Elizabeth Avenue right-of-way



South of the subject property (right-of-way),  
looking southerly along Elizabeth Avenue



West of the subject property (right-of-way),  
looking towards 327 David Avenue



East of the subject property (right-of-way),  
looking towards 155 Elizabeth Avenue



Southwest of the subject property (right-of-way),  
looking towards 204 Elizabeth Avenue

**ANX2020-05005**  
**Pinellas County**  
**Elizabeth Avenue Right-of-Way**