

ORDINANCE NO. 9335-19

AN ORDINANCE OF THE CITY OF CLEARWATER, FLORIDA, AMENDING THE FUTURE LAND USE ELEMENT OF THE COMPREHENSIVE PLAN OF THE CITY, TO DESIGNATE THE LAND USE FOR CERTAIN REAL PROPERTY LOCATED GENERALLY ON THE EAST SIDE OF GROVE DRIVE, APPROXIMATELY 395 FEET NORTH OF SR 590, WHOSE POST OFFICE ADDRESS IS 1717 GROVE DRIVE, CLEARWATER, FLORIDA 33759, UPON ANNEXATION INTO THE CITY OF CLEARWATER, AS RESIDENTIAL LOW (RL); PROVIDING AN EFFECTIVE DATE.

WHEREAS, the amendment to the Future Land Use Element of the Comprehensive Plan of the City as set forth in this ordinance is found to be reasonable, proper and appropriate, and is consistent with the City's Comprehensive Plan; now, therefore,

BE IT ORDAINED BY THE CITY COUNCIL OF THE CITY OF CLEARWATER, FLORIDA:

Section 1. The Future Land Use Element of the Comprehensive Plan of the City of Clearwater is amended by designating the land use category for the hereinafter described property, upon annexation into the City of Clearwater, as follows:

<u>Property</u>	<u>Land Use Category</u>
Lot 26, Block 2, of Virginia Grove Terrace First Addition, according to the Plat thereof as recorded in Plat Book 37, page(s) 62, of the Public Records of Pinellas County, Florida.	Residential Low (RL)

(ANX2019-09021)

The map attached as Exhibit A is hereby incorporated by reference.

Section 2. The City Council does hereby certify that this ordinance is consistent with the City's Comprehensive Plan.

Section 3. This ordinance shall take effect immediately upon adoption, contingent upon and subject to the adoption of Ordinance No. 9334-19.

PASSED ON FIRST READING

PASSED ON SECOND AND FINAL
READING AND ADOPTED

George N. Cretekos
Mayor

Approved as to form:

Attest:

Michael P. Fuino
Assistant City Attorney

Rosemarie Call
City Clerk

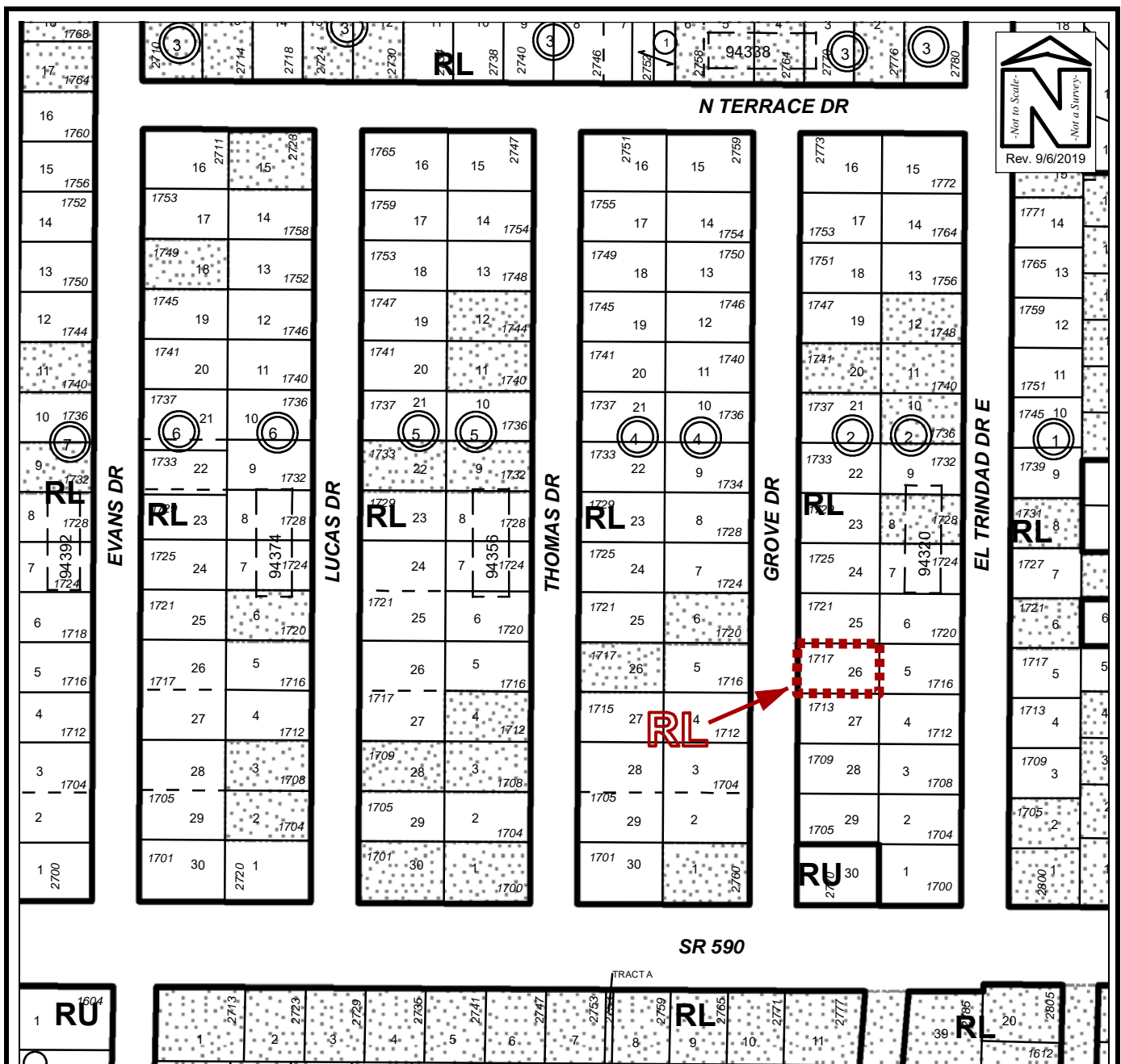

PROPOSED FUTURE LAND USE MAP

Owner(s): Timothy M. Fellows		Case:	ANX2019-09021
Site: 1717 Grove Drive		Property Size(Acres):	0.184
		ROW (Acres):	
Land Use		PIN:	05-29-16-94338-002-0260
From :	Residential Low (RL)		
To:	Residential Low (RL)	Atlas Page:	264A
	R-3 Single Family Residential		
	Low Medium Density Residential (LMDR)		