

ORDINANCE NO. 9330-19

AN ORDINANCE OF THE CITY OF CLEARWATER, FLORIDA, AMENDING THE ZONING ATLAS OF THE CITY BY ZONING CERTAIN REAL PROPERTY LOCATED ON THE WEST SIDE OF THE MALL APPROXIMATELY 570 FEET SOUTH OF UNION STREET, WHOSE POST OFFICE ADDRESS IS 2048 THE MALL, CLEARWATER, FLORIDA 33755, UPON ANNEXATION INTO THE CITY OF CLEARWATER, AS LOW MEDIUM DENSITY RESIDENTIAL (LMDR); PROVIDING AN EFFECTIVE DATE.

WHEREAS, the assignment of a zoning classification as set forth in this ordinance is found to be reasonable, proper and appropriate, and is consistent with the City's Comprehensive Plan; now, therefore,

BE IT ORDAINED BY THE CITY COUNCIL OF THE CITY OF CLEARWATER, FLORIDA:

Section 1. The following described property located in Pinellas County, Florida, is hereby zoned as indicated upon annexation into the City of Clearwater, and the Zoning Atlas of the City is amended, as follows:

Property

Zoning District

Lot 12, Block G, Brooklawn, according to the Plat thereof as recorded in Plat Book 13, Page(s) 59, of the Public Records of Pinellas County, Florida .

Low Medium Density Residential (LMDR)

(ANX2019-09019)

The map attached as Exhibit A is hereby incorporated by reference.

Section 2. The City Engineer is directed to revise the Zoning Atlas of the City in accordance with the foregoing amendment.

Section 3. This ordinance shall take effect immediately upon adoption, contingent upon and subject to the adoption of Ordinance No. 9328-19.

PASSED ON FIRST READING

PASSED ON SECOND AND FINAL
READING AND ADOPTED

George N. Cretekos
Mayor

Approved as to form:

Attest:

Michael P. Fuino
Assistant City Attorney

Rosemarie Call
City Clerk

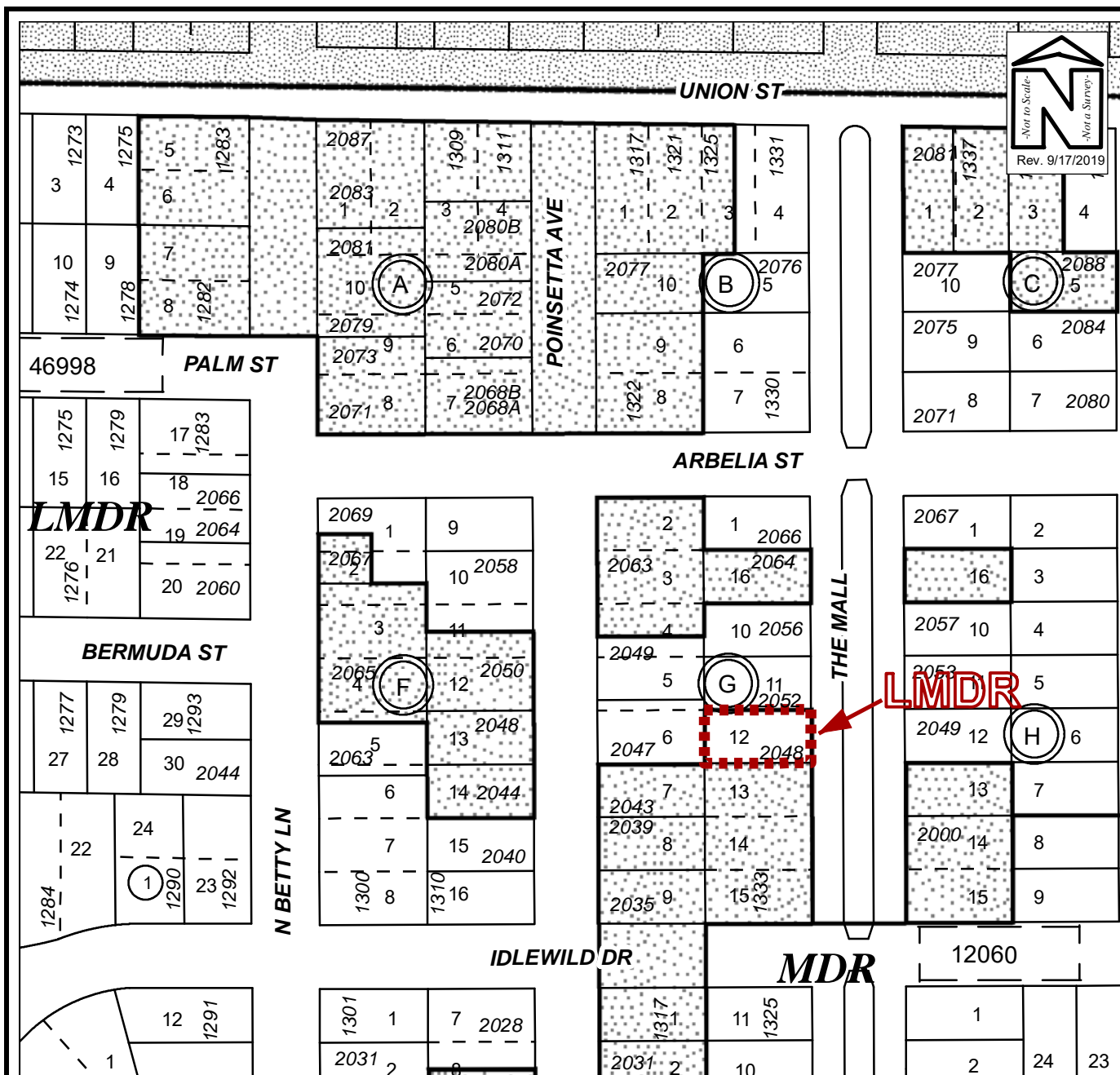

PROPOSED ZONING MAP

Owner(s): John V. & Jessica LaFree		Case:	ANX2019-09019
Site: 2048 The Mall		Property Size(Acres):	0.114
		ROW (Acres):	
Land Use	Zoning	PIN:	03-29-15-12060-007-0120
From : Residential Urban (RU)	R-4 One, Two and Three Family Residential		
To: Residential Urban (RU)	Low Medium Density Residential (LMDR)	Atlas Page:	251B