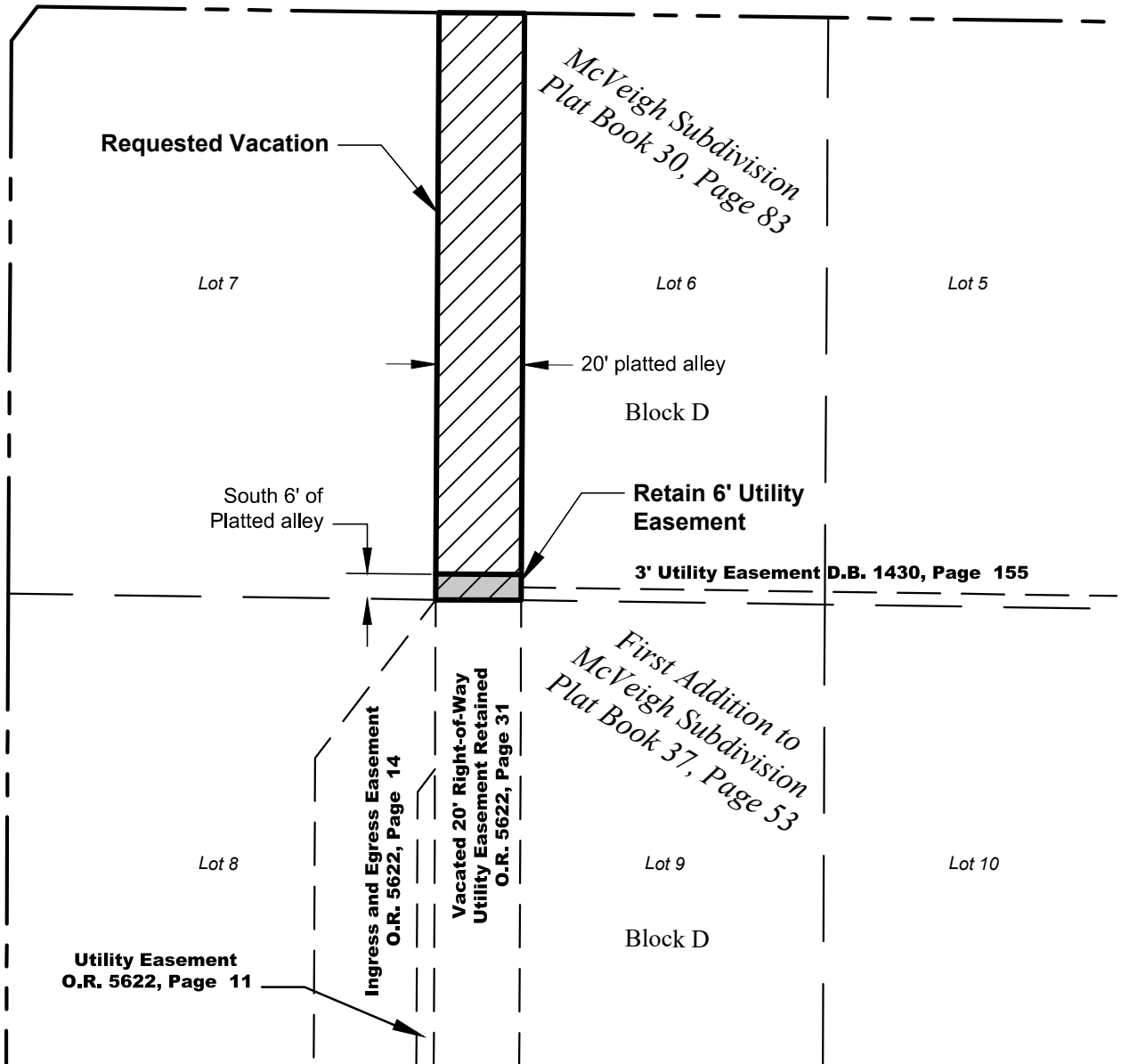

EXHIBIT "A"

**Jasmine Way
(60' Right-of-Way)**



**S Missouri Avenue
(Right-of-Way Varies)**



Legal Description

An alley vacation described as follows:

All of the platted alley abutting Lots 6 and 7 of Block D, as described in the plat titled "McVeigh Subdivision" as recorded in Plat Book 30, Page 83, of the Public Records of Pinellas County, FL.

A utility easement to be retained described as follows:

The south 6' of the platted alley abutting Lots 6 and 7 of Block D, as described in the plat titled "McVeigh Subdivision" as recorded in Plat Book 30, Page 83, of the Public Records of Pinellas County, FL.

CITY OF CLEARWATER
ENGINEERING DEPARTMENT

DRAWN BY
JAB

CHECKED BY
TLM

**20' Platted Alley Vacation
and 6' Utility Easement Retention**

DWG. NO.

Lgl_2019-21

SHEET

1 OF 1

SEC-TWNSP-RNG 15 - 29 S - 15 E

DATE DRAWN

11/08/2019