

**Original Hotel Development Agreement
Exhibit 1 to Resolution 19-23**

HOTEL DENSITY RESERVE DEVELOPMENT AGREEMENT

THIS HOTEL DENSITY RESERVE DEVELOPMENT AGREEMENT ("Agreement") is dated the 24th day of September, 2014, and entered into between **ALANIK PROPERTIES, LLC, ANCO HOLDINGS, LLC, and NIKANA HOLDINGS, LLC** (collectively "Developer"), its successors and assigns, and the **CITY OF CLEARWATER, FLORIDA**, a municipal corporation of the State of Florida acting through its City Council, the governing body thereof ("City").

RECITALS:

WHEREAS, one of the major elements of the City's revitalization effort is a special area plan for the revitalization of Clearwater Beach adopted under the provisions of the Florida Growth Management Act, Florida Statutes Chapter 163, Part II, and entitled Beach by Design; and

WHEREAS, Florida Statutes Sections 163.3220 - 163.3243, the Florida Local Government Development Agreement Act ("Act"), authorize the City to enter into binding development agreements with persons having a legal or equitable interest in real property located within the corporate limits of the City; and

WHEREAS, under Section 163.3223 of the Act, the City has adopted Section 4-606 of the City of Clearwater Community Development Code ("Code"), establishing procedures and requirements to consider and enter into development agreements; and

WHEREAS, Beach by Design proposed the development of hotel units to equalize development opportunities on the beach and ensure Clearwater Beach remains a quality, family resort community, and further provided for a limited pool of additional hotel units ("Hotel Density Reserve") to be made available for such mid-sized hotel projects; and

WHEREAS, the Developer owns 1.994 acres of real property ("Property") in the corporate limits of the City, more particularly described on Exhibit "A" attached hereto and incorporated herein; and

WHEREAS, the Developer desires to develop the Property by demolishing existing hotel rooms and other uses in order to construct two hundred and twenty-seven (227) overnight accommodation units, meeting space for guest use, pool, new lobby and parking with 272 parking spaces, generally conforming to the architectural elevation dimensions shown in composite Exhibit "B" (collectively the "Project"); and

WHEREAS, the Property has not previously acquired density from the Destination Resort Density Pool; and

WHEREAS, upon completion the planned resort will contain 227 overnight accommodation units, which includes 100 units from the available Hotel Density Reserve ("Reserve Units"); and

KEN BURKE, CLERK OF COURT
AND COMPTROLLER PINELLAS COUNTY, FL
INST# 2014271635 09/30/2014 at 02:13 PM
OFF REC BK: 18541 PG: 1887-1928
DocType:AGM RECORDING: \$358.50

WHEREAS, the City has conducted such public hearings as are required by and in accordance with Florida Statutes Section 163.3225, Code Sections 4-206 and 4-606, and any other applicable law; and

WHEREAS, the City has determined that, as of the date of this Agreement, the proposed project is consistent with the City's Comprehensive Plan and Land Development Regulations; and

WHEREAS, at a duly noticed and convened public meeting on September 18, 2014, the City Council approved this Agreement and authorized and directed its execution by the appropriate officials of the City; and

WHEREAS, approval of this Agreement is in the interests of the City in furtherance of the City's goals of enhancing the viability of the resort community and in furtherance of the objectives of Beach by Design; and

WHEREAS, Developer has approved this Agreement and has duly authorized certain individuals to execute this Agreement on Developer's behalf.

STATEMENT OF AGREEMENT

In consideration of and in reliance upon the premises, the mutual covenants contained herein, and other good and valuable consideration, the receipt and sufficiency of which are hereby acknowledged, the parties hereto intending to be legally bound and in accordance with the Act and Code, agree as follows:

SECTION 1. Recitals. The above recitals are true and correct and are a part of this Agreement.

SECTION 2. Incorporation of the Act. This Agreement is entered into in compliance with and under the authority of the Code and the Act, the terms of which as of the date of this Agreement are incorporated herein by this reference and made a part of this Agreement. Words used in this Agreement without definition that are defined in the Act shall have the same meaning in this Agreement as in the Act.

SECTION 3. Property Subject to this Agreement. The Property described in Exhibit "A" is subject to this Agreement ("Property").

3.1 The Property currently has a land use designation of Resort Facilities High and is zoned Tourist (T).

3.2. The Property is owned in fee simple or under contract to be owned in fee simple by the Developer.

3.3 The Property is generally located at 401, 411, and 421 South Gulfview Blvd., Clearwater, FL 33767, as further described in Exhibit "A".

SECTION 4. Scope of Project.

4.1 The Project shall consist of 227 overnight accommodation units. Of the 227 overnight accommodation units, 100 units shall be from the Hotel Density Reserve.

4.2 The Project shall include a minimum of 272 parking spaces, as defined in the Code.

4.3 The design of the Project, as represented in Exhibit "B", is consistent with Beach by Design.

4.4 The density of the Project shall be 114 units per acre. In no instance shall the density of a parcel of land exceed 117 units per acre. The height of the Project shall be 137'-10" feet measured from Base Flood Elevation, as defined in the Code. The maximum building heights of the various character districts cannot be increased to accommodate hotel rooms allocated from the Hotel Density Reserve.

SECTION 5. Effective Date/Duration of this Agreement.

5.1 This Agreement shall not be effective until this Agreement is properly recorded in the public records of Pinellas County, Florida pursuant to Florida Statutes Section 163.3239 and Code Section 4-606.

5.2 Within fourteen (14) days after the City approves the execution of this Agreement, the City shall record the Agreement with the Clerk of the Circuit Court for Pinellas County. The Developer shall pay the cost of such recording. The City shall submit to the Department of Economic Opportunity a copy of the recorded Agreement within fourteen (14) days after the Agreement is recorded.

5.3 This Agreement shall continue in effect for ten (10) years unless earlier terminated as set forth herein.

SECTION 6. Obligations under this Agreement.

6.1 Obligations of the Developer:

6.1.1 The obligations under this Agreement shall be binding upon and the benefits of this Agreement shall inure to the Developer, its successors in interests or assigns.

6.1.2 At the time of development of the Property, the Developer will submit such applications and documentation as are required by law and shall comply with the Code applicable at the time of building permit review.

6.1.3 The following restrictions shall apply to development of the Property:

6.1.3.1 To retain the grant of Reserve Units provided for herein, the Property and improvements located thereon shall be developed in substantial conformance with the Conceptual Site Plan attached as Exhibit "B". Any modifications determined by the Planning Director as either inconsistent with attached Exhibit "B" or constituting a substantial deviation from attached Exhibit "B" shall require an amendment to this Agreement in accordance with the procedures of the Act and the Code, as necessary and applicable. Any and all such approved and adopted amendments shall be recorded in the public records of Pinellas County, Florida.

6.1.3.2 The Developer shall obtain appropriate site plan approval pursuant to a Level One or Level Two development application within one (1) year from the effective date of this Agreement in accordance with the provisions of the Code, and shall then obtain appropriate permits and certificates of occupancy in accordance with the provisions of the Code. Nothing herein shall restrict Developer from seeking an extension of site plan approval or other development orders pursuant to the Code or state law. In the event that work is not commenced pursuant to issued permits, or certificates of occupancy are not timely issued, the City may deny future development approvals and/or certificates of occupancy for the Project, and may terminate this Agreement in accordance with Section 10.

6.1.3.3 The Developer shall execute, prior to commencement of construction, a mandatory evacuation/closure covenant, substantially in the form of Exhibit "C", stating that the accommodation use will close as soon as practicable after a hurricane watch that includes Clearwater Beach is posted by the National Hurricane Center.

6.1.4 Covenant of Unified Use. Prior to the issuance of the first building permit for the Project, the Developer hereby agrees to execute the covenant of unified use and development for the Project Site providing that the Project Site shall be developed and used as a single project, the form of which covenant is attached as Exhibit "D"; provided however, that nothing shall preclude the Developer from selling all or a portion of the Developer's Property in the event that Developer determines not to construct the Project. It is understood and agreed that, in the event that the Developer enters into the anticipated covenant of unified use and development, and the Developer elects not to construct the Project and notifies the City of its election in writing, and, alternatively, as of the date of expiration, termination or revocation no rights of Developer remain or will be exercised to incorporate the Hotel Density Reserve Units into the Project, the City shall execute and deliver to the Developer a termination of such covenant of unified use and development suitable for recording in the Public Records of Pinellas County, Florida.

6.1.5 Return of Units to Reserve Pool. Any Reserve Units granted to Developer not timely constructed in conjunction with the Project shall be returned to the Hotel Density Reserve and be unavailable to Developer for use on the Project.

6.1.6 Transient Use. A reservation system shall be required as an integral part of the hotel use. There shall be a lobby/front desk area that must be operated as a typical lobby/front desk area for a hotel would be operated. Access to all units must be provided through a lobby and internal corridor. All units shall be available to the public for overnight transient hotel occupancy at all times through the required hotel reservation system. Occupancy in the hotel is limited to a term of less than one (1) month or thirty-one (31) consecutive days, whichever is less. No unit in the hotel shall be used as a primary or permanent residence.

6.1.7 No Full Kitchens. No unit shall have a complete kitchen facility as that term is used in the definition of “dwelling unit” in the Code.

6.1.8 Inspection of Records. Developer shall make available for inspection to authorized representatives of the City its books and records pertaining to each Hotel Density Reserve unit upon reasonable notice to confirm compliance with these regulations as allowed by general law.

6.1.9 Compliance with Design Guidelines. The Developer agrees to comply with the Design Guidelines as set forth in Section VII of Beach by Design.

6.1.10 Limitation on Amplified Music. Developer agrees that there shall be no outdoor amplified music at the Hotel after 11:00 p.m. on Sunday through Thursday, or after 12:00 midnight on Friday and Saturday.

6.2 Obligations of the City.

6.2.1 The City shall promptly process site and construction plan applications for the Property that are consistent with the Comprehensive Plan and the Concept Plan and that meet the requirements of the Code.

6.2.2 The final effectiveness of the applications referenced in Section 6.2.1 is subject to:

6.2.2.1 The provisions of Chapters 163 and 166, Florida Statutes, as they may govern such amendments; and

6.2.2.2 The expiration of any appeal periods or, if an appeal is filed, at the conclusion of such appeal.

6.2.3 Upon adoption of this Agreement, the Project shall receive 100 units from the Hotel Density Reserve as defined in Beach by Design, contingent upon the provisions of Section 6.1.5.

SECTION 7. Public Facilities to Service Development. The following public facilities are presently available to the Property from the sources indicated below. Development of the Property will be governed by the concurrency ordinance provisions applicable at the time of development approval. The requirements for concurrency as set forth in Article 4, Division 9, of the Code, have been satisfied.

7.1 Potable water is available from the City. The Developer shall be responsible for all necessary main extensions and applicable connection fees.

7.2 Sewer service is currently provided by the City. The Developer shall be responsible for all necessary main extensions and applicable connection fees.

7.3 Fire protection from the City.

7.4 Drainage facilities for the Property will be provided by the Developer at the Developer's sole expense.

7.5 The Project shall comply with the Metropolitan Planning Organization's [MPO] or its successor's countywide approach to the application of concurrency management for transportation facilities, and the transportation analysis conducted for the Project shall include the following:

- Recognition of standard data sources as established by the MPO;
- Identification of level of service (LOS) standards for state and county roads as established by the MPO;
- Utilization of proportional fair-share requirements consistent with Florida Statutes and the MPO model ordinance;
- Utilization of the MPO Traffic Impact Study Methodology; and
- Recognition of the MPO designation of "Constrained Facilities" as set forth in the most current MPO Annual Level of Service Report.

7.6 All improvements associated with the public facilities identified in Subsections 7.1 through 7.5 shall be completed prior to the issuance of any certificate of occupancy.

7.7 Developer agrees to provide a cashier's check, a payment and performance bond, or letter of credit in the amount of 115% of the estimated costs of the public facilities and services, to be deposited with the City to secure construction of any new public facilities and services required to be constructed by this Agreement. Such construction shall be completed prior to issuance of a Certificate of Occupancy for the Project.

SECTION 8. Required Local Government Approvals. The required local government development approvals for development of the Property include, without limitation, the following:

8.1 Site plan approval(s) and associated utility licenses, access, and right-of-way utilization permits;

8.2 Construction plan approval(s);

8.3 Building permit(s);

8.4 Certificate(s) of occupancy; and

SECTION 9. Finding of Consistency. The City finds that development of the Property is consistent with the terms this Agreement is consistent with the City Comprehensive Plan and the Code.

SECTION 10. Termination. If the Developer's obligations set forth in this Agreement are not followed in a timely manner, as reasonably determined by the City Manager, after notice to the Developer and an opportunity to be heard, existing permits shall be administratively suspended and issuance of new permits suspended until the Developer has fulfilled its obligations. Failure to timely fulfill its obligations may serve as a basis for termination of this Agreement by the City, at the discretion of the City and after notice to the Developer and an opportunity for the Developer to be heard.

SECTION 11. Other Terms and Conditions. Except in the case of termination, until ten (10) years after the date of this Agreement, the City may apply laws and policies adopted subsequently to the Effective Date of this Agreement if the City has held a public hearing and determined:

- (a) They are not in conflict with the laws and policies governing the Agreement and do not prevent development of the land uses, intensities, or densities in the Agreement;
- (b) They are essential to the public health, safety, or welfare, and expressly state that they shall apply to a development that is subject to a development agreement;
- (c) They are specifically anticipated and provided for in this Agreement;
- (d) The City demonstrates that substantial changes have occurred in pertinent conditions existing at the time of approval of this Agreement;
or
- (e) This Agreement is based on substantially inaccurate information provided by the Developer

SECTION 12. Compliance with Law. The failure of this Agreement to address any particular permit, condition, term or restriction shall not relieve the Developer from the necessity of complying with the law governing such permitting requirements, conditions, terms or restrictions.

SECTION 13. Notices. Notices and communications required or desired to be given under this Agreement shall be given to the parties by hand delivery, by nationally recognized overnight courier service such as Federal Express, or by certified mail, return receipt requested, addressed as follows (copies as provided below shall be required for proper notice to be given):

If to the Developer: Alanik Properties, LLC
421 S. Gulfview Blvd.
Clearwater, FL 33767

With Copy to: Brian J. Aungst, Jr.
Macfarlane Ferguson & McMullen, P.A.
625 Court Street
Clearwater, FL 33756

If to City: City of Clearwater
ATTN: City Manager
112 South Osceola Avenue
Clearwater, FL 33756

Properly addressed, postage prepaid, notices or communications shall be deemed delivered and received on the day of hand delivery, the next business day after deposit with an overnight courier service for next day delivery, or on the third (3rd) day following deposit in the United States mail, certified mail, return receipt requested. The parties may change the addresses set forth above (including the addition of a mortgagee to receive copies of all notices), by notice in accordance with this Section.

SECTION 14. Assignments.

14.1 By the Developer:

14.1.1 Prior to the Commencement Date, the Developer may sell, convey, assign or otherwise dispose of any or all of its right, title, interest and obligations in and to the Project, or any part thereof, only with the prior written notice to the City, provided that such party (hereinafter referred to as the "assignee"), to the extent of the sale, conveyance, assignment or other disposition by the Developer to the assignee, shall be bound by the terms of this Agreement the same as the Developer for such part of the Project as is subject to such sale, conveyance, assignment or other disposition.

14.1.2 If the assignee of the Developer's right, title, interest and obligations in and to the Project, or any part thereof assumes all of the Developer's obligations hereunder for the Project, or that part subject to such sale, conveyance, assignment or other disposition, then the Developer shall be released from all such obligations hereunder which have been so assumed by the assignee, and the City

agrees to execute an instrument evidencing such release, which shall be in recordable form.

14.1.3 An assignment of the Project, or any part thereof, by the Developer to any corporation, limited partnership, limited liability company, general partnership, or joint venture, in which the Developer (or an entity under common control with Developer) has either the controlling interest or through a joint venture or other arrangement shares equal management rights and maintains such controlling interest or equal management rights shall not be deemed an assignment or transfer subject to any restriction on or approvals of assignments or transfers imposed by this Agreement, provided, however, that notice of such assignment shall be given by the Developer to the City not less than thirty (30) days prior to such assignment being effective and the assignee shall be bound by the terms of this Agreement to the same extent as would the Developer in the absence of such assignment.

14.1.4 No assignee, purchaser, sublessee or acquirer of all or any part of the Developer's rights and obligations with respect to any one Parcel shall in any way be obligated or responsible for any of the Developer's obligations with respect to any other Parcel by virtue of this Agreement unless and until such assignee, purchaser, sublessee or acquire has expressly assumed the Developer's such other obligations.

14.2 Successors and Assigns. The terms herein contained shall bind and inure to the benefit of the City, and its successors and assigns, and the Developer and, as applicable to the parties comprising Developer, their personal representatives, trustees, heirs, successors and assigns, except as may otherwise be specifically provided herein.

SECTION 15. Minor Non-Compliance. The Developer will not be deemed to have failed to comply with the terms of this Agreement in the event such noncompliance, in the judgment of the City Manager, reasonably exercised, is of a minor or inconsequential nature.

SECTION 16. Covenant of Cooperation. The parties shall cooperate with and deal with each other in good faith and assist each other in the performance of the provisions of this Agreement and in achieving the completion of development of the Property.

SECTION 17. Approvals. Whenever an approval or consent is required under or contemplated by this Agreement such approval or consent shall not be unreasonably withheld, delayed or conditioned. All such approvals and consents shall be requested and granted in writing.

SECTION 18. Completion of Agreement. Upon the completion of performance of this Agreement or its revocation or termination, a statement evidencing such completion, revocation or termination shall be signed by the parties hereto and recorded in the official records of the City.

SECTION 19. Entire Agreement. This Agreement (including any and all Exhibits attached hereto all of which are a part of this Agreement to the same extent as if such Exhibits were set forth in full in the body of this Agreement), constitutes the entire agreement between the parties hereto pertaining to the subject matter hereof.

SECTION 20. Construction. The titles, captions and section numbers in this Agreement are inserted for convenient reference only and do not define or limit the scope or intent and should not be used in the interpretation of any section, subsection or provision of this Agreement. Whenever the context requires or permits, the singular shall include the plural, and plural shall include the singular and any reference in this Agreement to the Developer includes the Developer's successors or assigns. This Agreement was the production of negotiations between representatives for the City and the Developer and the language of the Agreement should be given its plain and ordinary meaning and should not be strictly construed against any party hereto based upon draftsmanship. If any term or provision of this Agreement is susceptible to more than one interpretation, one or more of which render it valid and enforceable, and one or more of which would render it invalid or unenforceable, such term or provision shall be construed in a manner that would render it valid and enforceable.

SECTION 21. Partial Invalidity. If any term or provision of this Agreement or the application thereof to any person or circumstance is declared invalid or unenforceable, the remainder of this Agreement, including any valid portion of the invalid term or provision and the application of such invalid term or provision to circumstances other than those as to which it is held invalid or unenforceable, shall not be affected thereby and shall with the remainder of this Agreement continue unmodified and in full force and effect. Notwithstanding the foregoing, if such responsibilities of any party hereto, to the extent that the purpose of this Agreement or the benefits sought to be received hereunder are frustrated, such party shall have the right to terminate this Agreement upon fifteen (15) days written notice to the other parties.

SECTION 22. Code Amendments. Subsequently adopted ordinances and codes of the City which are of general application not governing the development of land shall be applicable to the Property, and such modifications are specifically anticipated in this Agreement.

SECTION 23. Governing Law. This Agreement shall be governed by, and construed in accordance with the laws of the State of Florida.

SECTION 24. Counterparts. This Agreement may be executed in counterparts, all of which together shall continue one and the same instrument.

SECTION 25. Amendment. This Agreement may be amended by mutual written consent of the City and the Developer so long as the amendment meets the requirements of the Act, applicable City ordinances, and Florida law.

IN WITNESS WHEREOF, the parties have hereto executed this Agreement the date and year first above written.

IN WITNESS WHEREOF, Developer has caused this Agreement to be executed this September 24 day of , 2014.

In the Presence of:

Alanik Properties, LLC., Anco Holdings, LLC, and Nikana Holdings, LLC

Print Name Dare Miller

By: 
Martin R. Cole

Print Name RICHARD SNYDER
As to "Developer"

CITY OF CLEARWATER, FLORIDA

By: 
William B Home II,
City Manager

Attest:

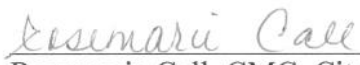

Rosemarie Call, CMC, City Clerk

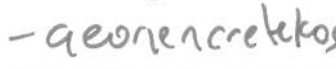

Countersigned:

George N. Cretokos, Mayor

Approved as to Form:

Camilo A. Soto
Assistant City Attorney

STATE OF FLORIDA
COUNTY OF PINELLAS

Sept The foregoing Declaration was acknowledged before me this 11 day of Sept, 2014, by Martin R. Cole, on behalf of Alanik Properties, LLC, Anco Holdings, LLC, and Nikana Holdings, LLC. He is [] personally known to me or has [] produced as identification.

Kathy Mittler
Print Name: Kathy MITTLER
Notary Public – State of Florida
My Commission Expires: _____

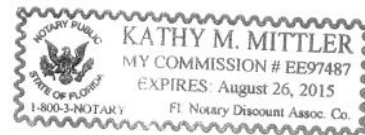

SCHEDULE "A"
PROJECT LEGAL DESCRIPTION

PARCEL 1:

LOT 75 LESS THE NORTH 10 FEET THEREOF AND ALL OF LOTS 76 AND 77; THAT PART OF LOT 123 OF LLOYD-WHITE-SKINNER SUBDIVISION, ACCORDING TO THE PLAT THEREOF AS RECORDED IN PLAT BOOK 13, PAGES 12 AND 13, PUBLIC RECORDS OF PINELLAS COUNTY, FLORIDA, DESCRIBED AS FOLLOWS:

BEGINNING AT THE SOUTHEAST CORNER OF LOT 123 AND RUNNING THENCE ALONG ITS EASTERLY BOUNDARY, 25 FEET; THENCE WESTERLY IN A STRAIGHT LINE TO A POINT IN THE WESTERLY BOUNDARY OF SAID LOT, WHICH IS MIDWAY BETWEEN ITS NORTHWEST AND SOUTHWEST CORNERS; THENCE SOUTHERLY ALONG THE WESTERLY BOUNDARY OF SAID LOT, 25 FEET, MORE OR LESS, TO THE SOUTHWEST CORNER OF SAID LOT; THENCE EASTERLY ALONG THE SOUTHERLY BOUNDARY OF SAID LOT TO THE POINT OF BEGINNING.

AND

LOTS 124, 125, 126 AND 127, LLOYD-WHITE-SKINNER SUBDIVISION, ACCORDING TO THE MAP OR PLAT THEREOF AS RECORDED IN PLAT BOOK 13, PAGES 12 AND 13, PUBLIC RECORDS OF PINELLAS COUNTY, FLORIDA, LESS THAT PART OF LOT 127 DESCRIBED AS FOLLOWS:

BEGINNING AT THE NORTHWEST CORNER OF SAID LOT AND RUNNING EASTERLY 3 FEET ALONG THE NORTH BOUNDARY; THENCE SOUTHWESTERLY IN A STRAIGHT LINE TO THE SOUTHWEST CORNER OF SAID LOT; THENCE NORTH ALONG THE WESTERLY BOUNDARY TO THE POINT OF BEGINNING.

AND

LOTS 128 AND 129, LLOYD-WHITE-SKINNER SUBDIVISION, ACCORDING TO THE PLAT THEREOF RECORDED IN PLAT BOOK 13, PAGES 12 AND 13, PUBLIC RECORDS OF PINELLAS COUNTY, FLORIDA.

PARCEL 2:

LOTS 72, 73, 121, 122 AND THE NORTH ONE-HALF OF LOT 123, LLOYD-WHITE-SKINNER SUBDIVISION, ACCORDING TO THE PLAT THEREOF RECORDED IN PLAT BOOK 13, PAGES 12 AND 13, PUBLIC RECORDS OF PINELLAS COUNTY, FLORIDA.

PARCEL 3:

LOT 74 AND THE NORTH 10 FEET OF LOT 75, LLOYD-WHITE-SKINNER
SUBDIVISION, ACCORDING TO THE PLAT THEREOF, AS RECORDED IN
PLAT BOOK 13, PAGES 12 AND 13, OF THE PUBLIC RECORDS OF
PINELLAS COUNTY, FLORIDA.

TOTAL COMBINED SITE AREA CONTAINS 86,880 SQUARE FEET OR 1.99
ACRES, MORE OR LESS.

Exhibit “B”

Survey, Conceptual Site Plan, and Architectural Drawings



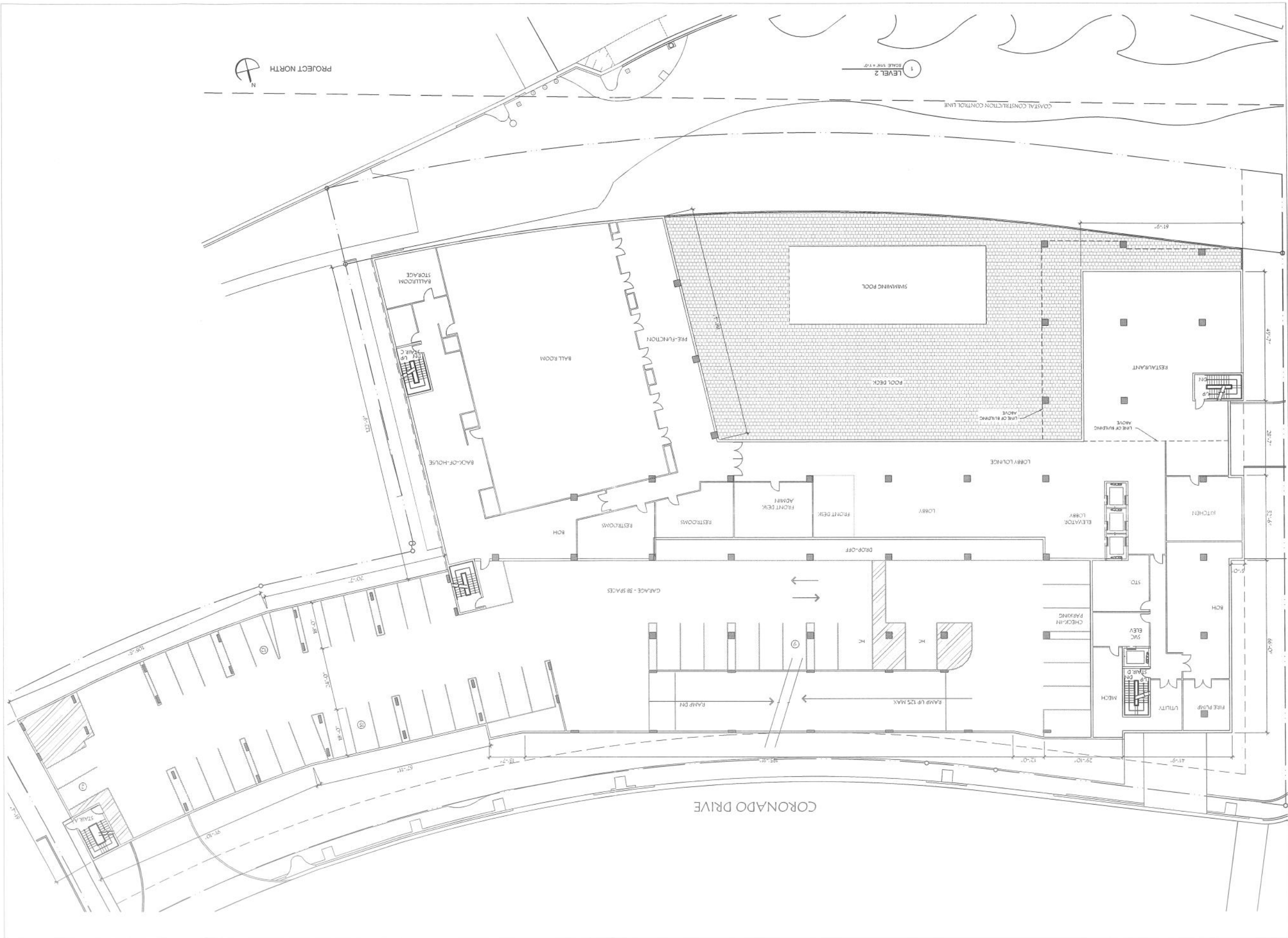

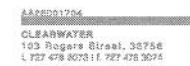

This drawing is the property of behr + petersen, inc. and may not be used or reproduced without written permission from behr + petersen, inc.

ISTVAN L. PETERANECZ
AR94533
FLORIDA

PROJECT TITLE:

ALANIK
HOTEL

PROJECT TITLE: _____

401, 411, 421 S. GULFVIEW BLVD.
CLEARWATER, FL

ISSUED DRAWING LOG:

[illegible]

PROJECT NO:
COL14.01

DRAWING TITLE:

LEVEL 3

ISSUE DATE:
2013.06.27

SHEET:

A2_3

HDA APPLICATION

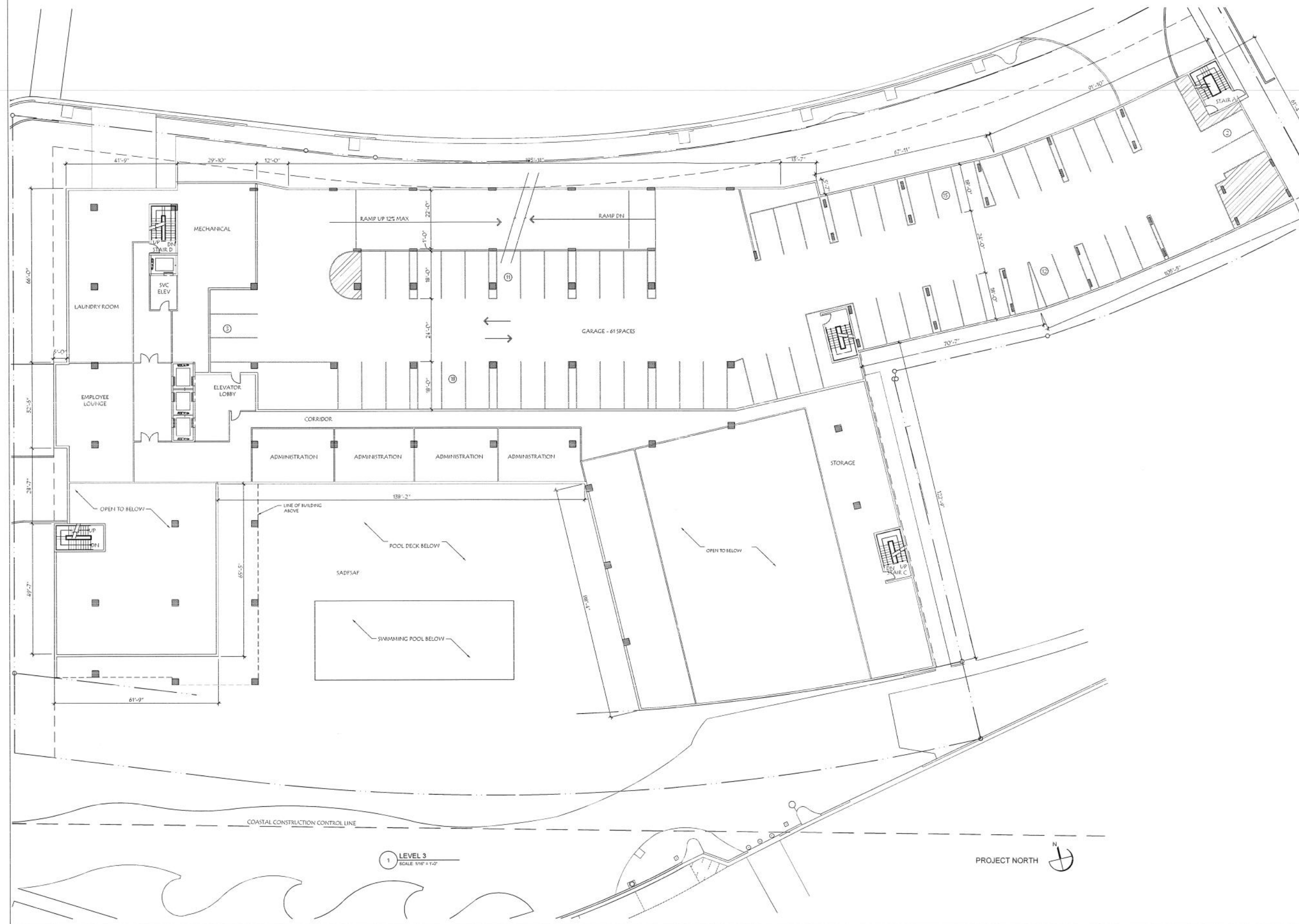

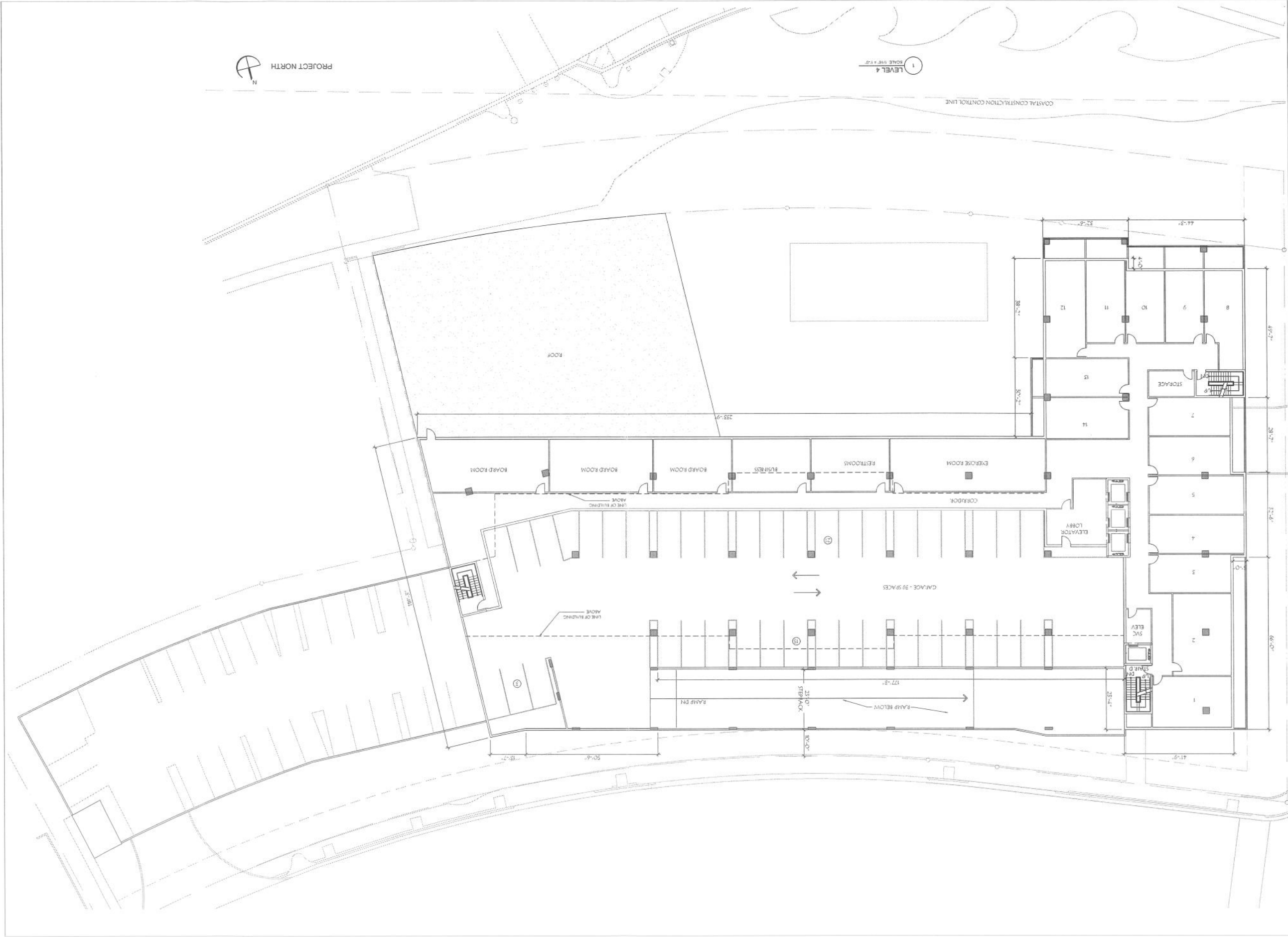

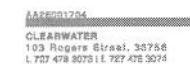

ISTVAN L. PETERANECZ
AR94533
FLORIDA

ALANIK
HOTEL

401, 411, 421 S. GULFVIEW BLVD.
CLEARWATER, FL

[illegible]

DRAWING TITLE:

LEVEL 5

SHEET:
A2_5

HDA APPLICATION

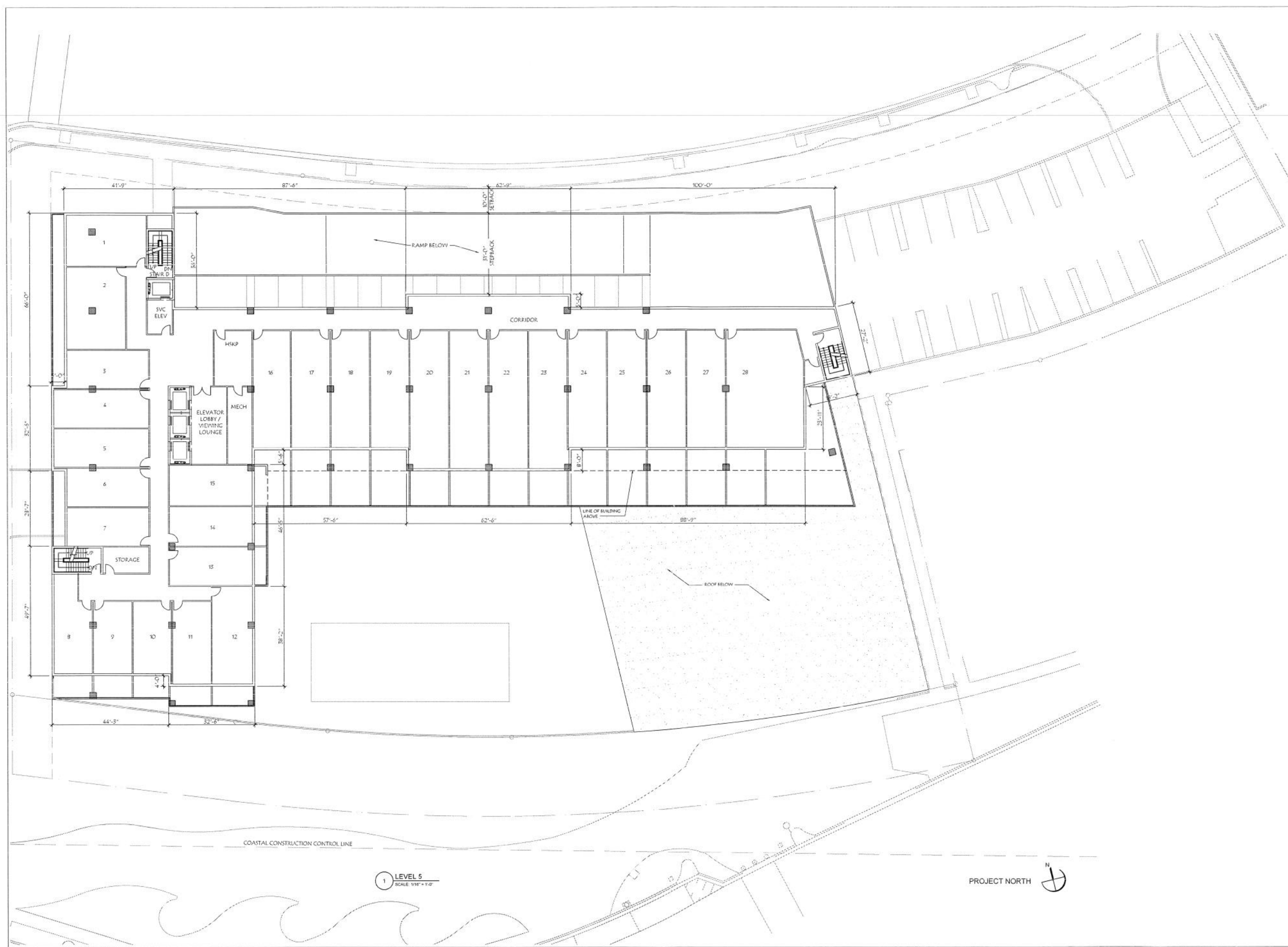

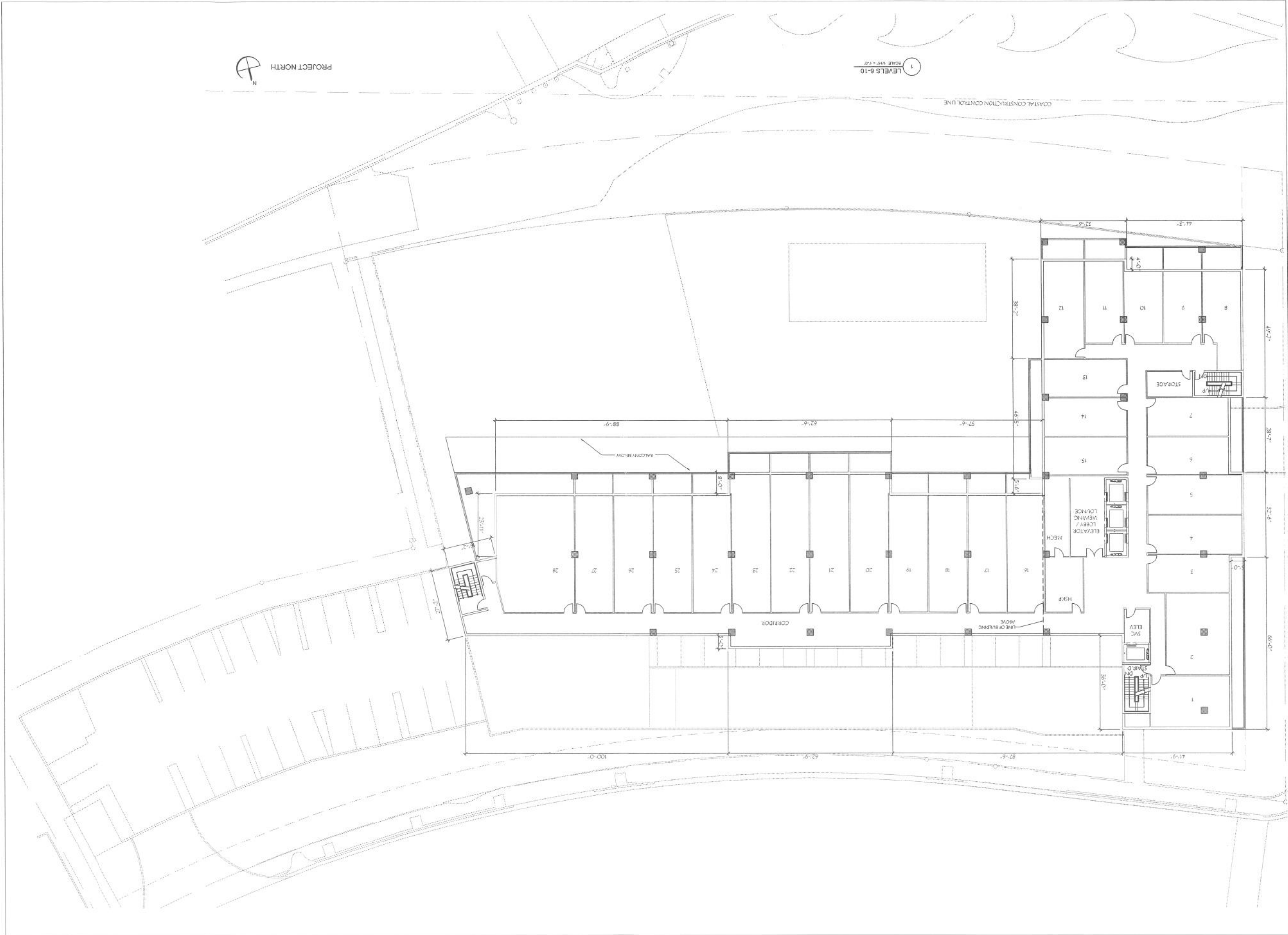

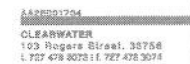

ISTVAN L. PETERANECZ
AR94533
FLORIDA

PROJECT TITLE:

ALANIK
HOTEL

401, 411, 421 S. GULFVIEW BLVD.
CLEARWATER, FL

ISSUED DRAWING LOG:

 DATE	ITEM
	
	
	
	
	
	
	
	
	
	

PROJECT NO:

COL14.01

DRAWING TITLE:

LEVELS 11-13

ISSUE DATE: _____

2013.06.27

SHEET:

A2_7

HDA APPLICATION

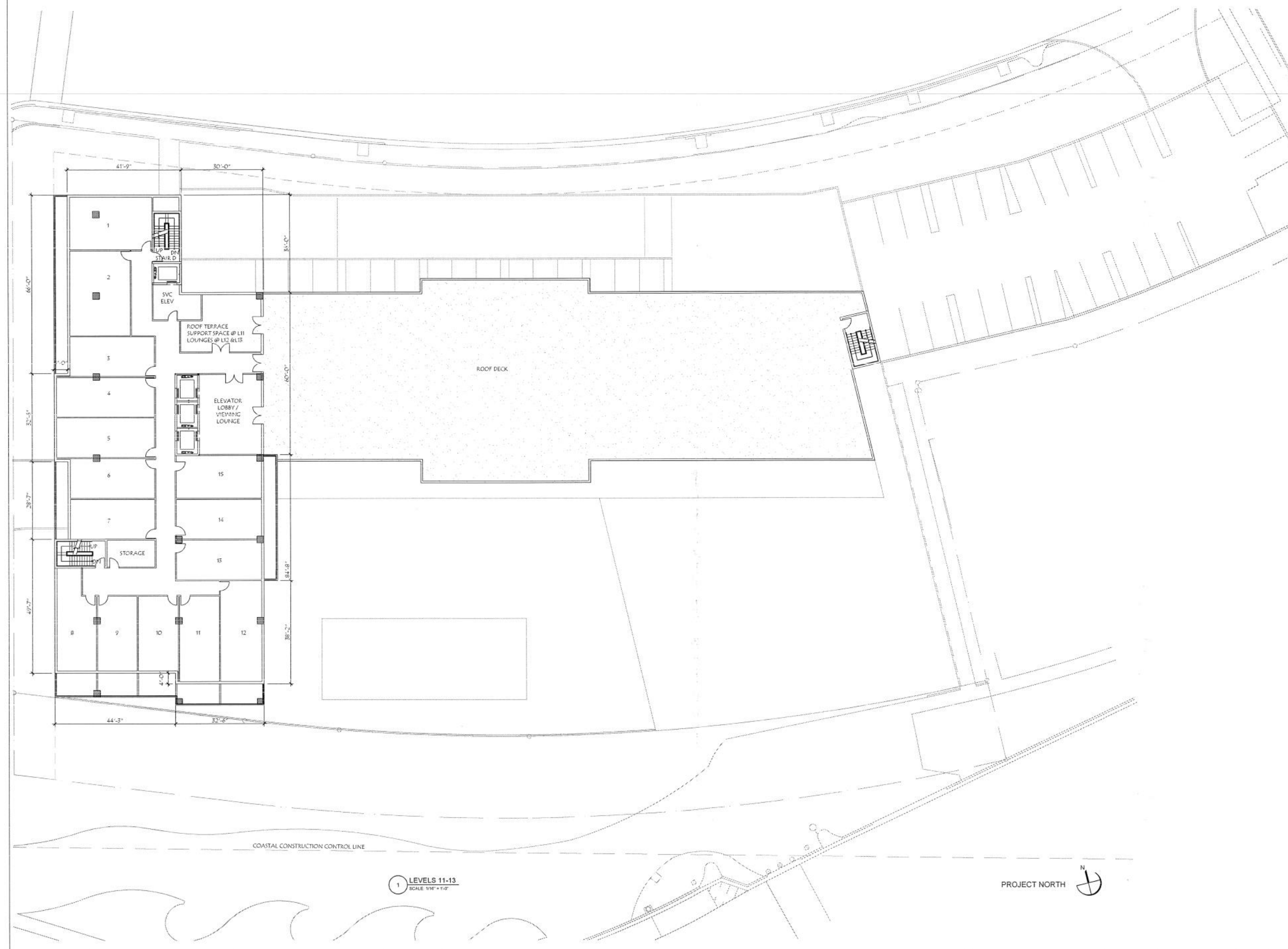

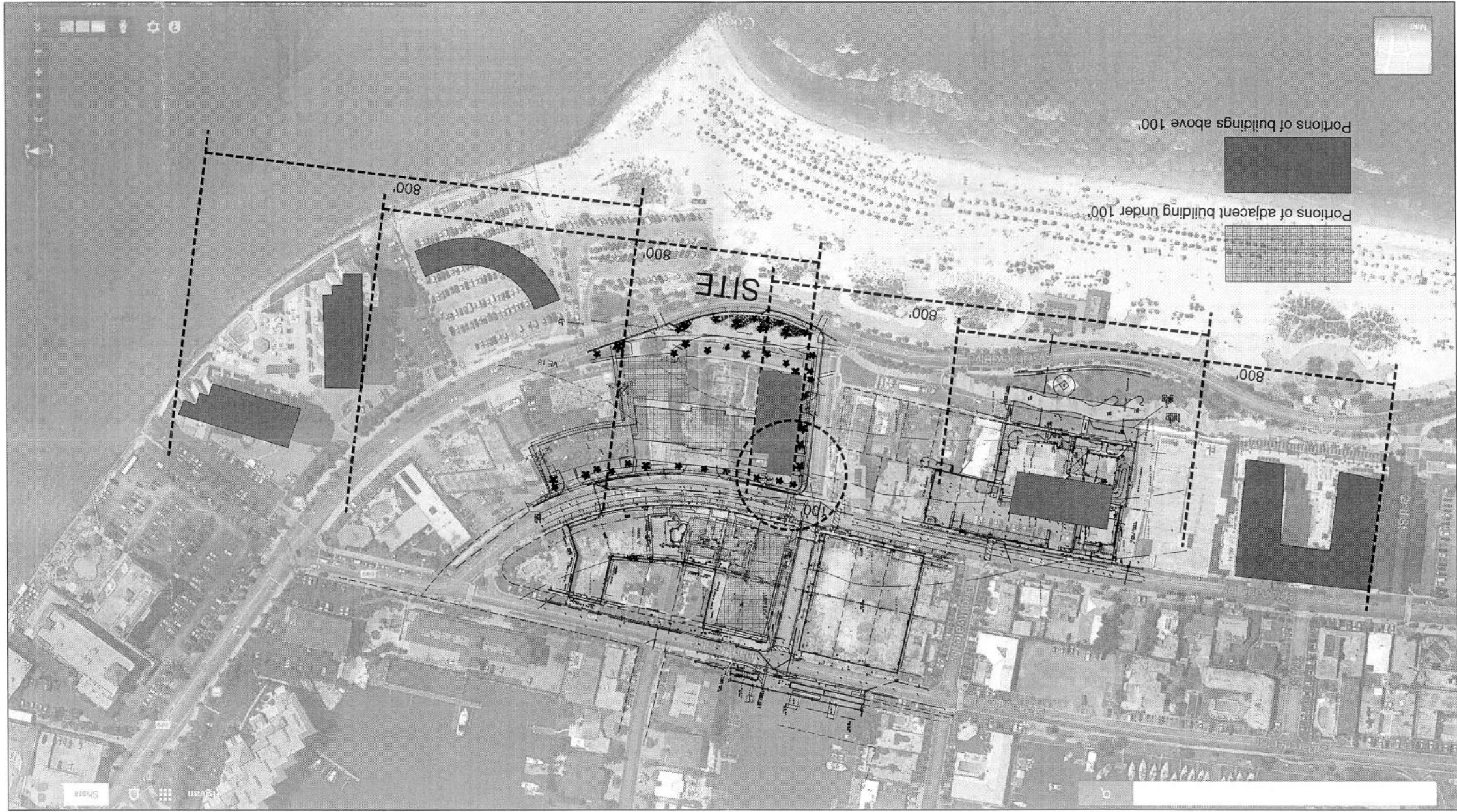

1
SITE PLAN - TOWER SEPARATION
SCALE: 1"=100'

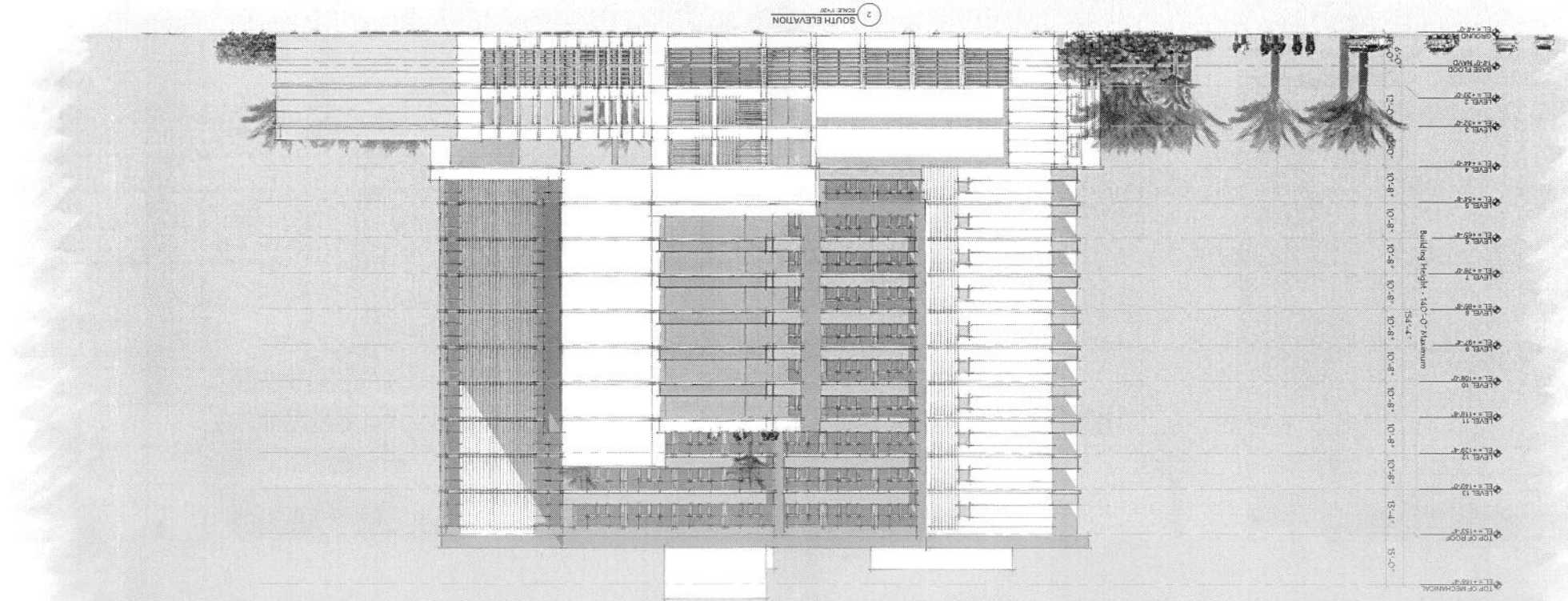

6449201204
CLEARWATER
103 Rogers Street, 33756
T. 727.479.9029 F. 727.428.2074
This drawing is the property of
behar + peteranecz, Inc. and
shall not be used or reproduced
without written permission from
behar + peteranecz, Inc.

behar
peteranecz

ISTVAN L. PETERANECZ
ARCHITECT
FLORIDA

PROJECT TITLE:
ALANIK
HOTEL
401, 411, 421 S. GULFVIEW BLVD.
CLEARWATER, FL

ISSUED DRAWING LOG:
DATE
ITEM

PROJECT NO.:
COL14.01

DRAWING TITLE:
ELEVATIONS

ISSUE DATE:
2013.06.27

SHEET:
A5_1

HDA APPLICATION

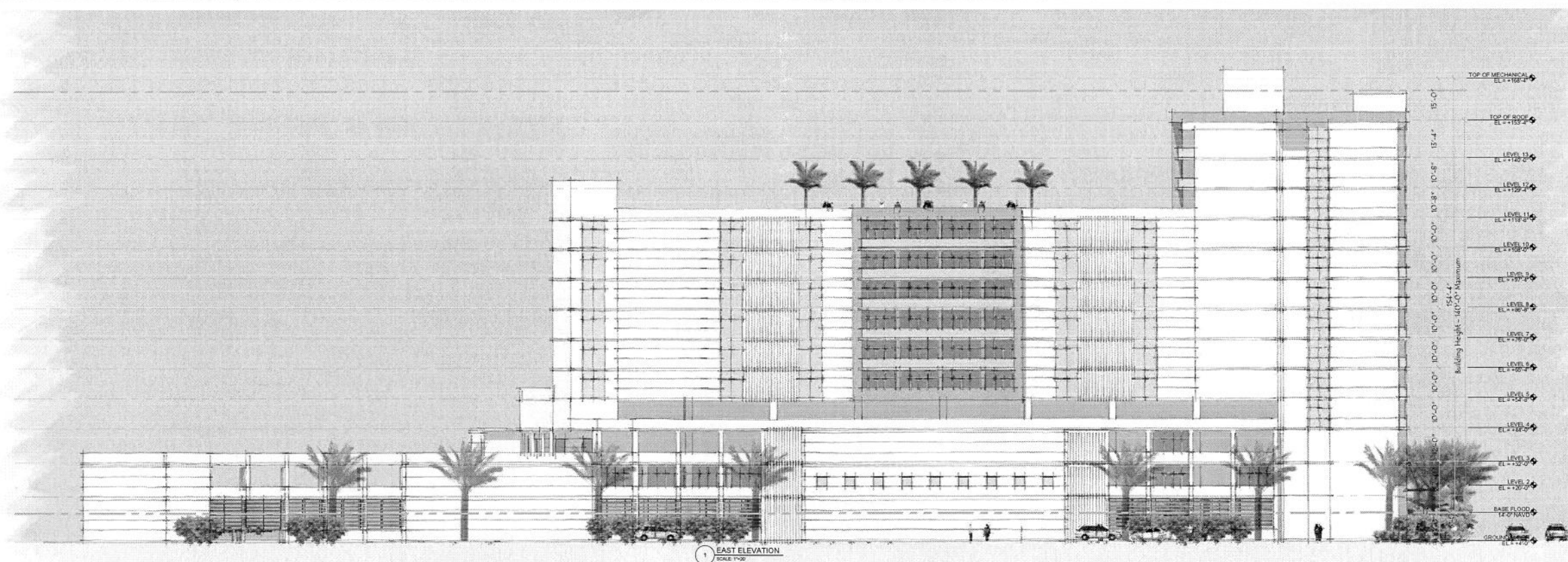
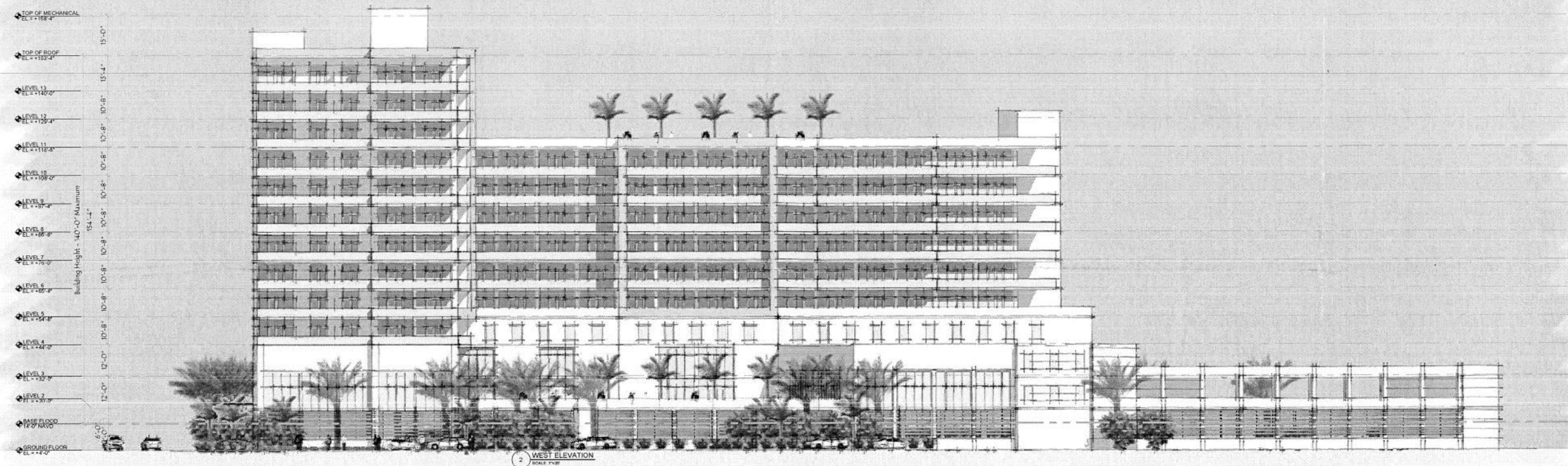

behar
peterancz

6425001754
CLEARWATER
163 Rogers Street, 33758
E 727-478-3073; F 727-478-3074

This drawing is the property of
Behr + Pomeroy, Inc. and
may not be used or reproduced
without written permission from
Behr + Pomeroy, Inc.

ISTVAN L. PETERANECZ
AR94533
FLORIDA

PROJECT TITLE:

ALANIK
HOTEL

401, 411, 421 S. GULFVIEW BLVD.
CLEARWATER, FL

ISSUED DRAWING LOG:

[illegible]

PROJECT NO:
COL14.01

DRAWING TITLE:

ELEVATIONS

ISSUE DATE:
2013.06.27

SHEET:
A5_2

HDA APPLICATION

PARCELS 1, 2 AND 3, SHOWN HEREON, ARE CONTIGUOUS TO EACH OTHER ALONG THEIR COMMON BOUNDARIES AND THERE ARE NO GAPS, CORNERS OR OVERLAPS BETWEEN SAID PARCELS. FURTHERMORE, BOTH PORTIONS OF LOTS 75 AND 123 ARE CONTIGUOUS TO EACH OTHER ALONG THEIR COMMON BOUNDARIES AND THERE ARE NO GAPS, CORNERS OR OVERLAPS BETWEEN SAID PORTIONS OF THESE SAID LOTS.

FLOOD ZONE

THE ABOVE DESCRIBED PROPERTY APPEARS TO BE IN ZONE AE (BASE FLOOD ELEVATION OF 12 FEET) AND ZONE VE (BASE FLOOD ELEVATION OF 13 FEET AND 14 FEET), IN ACCORDANCE WITH THE FIRM MAP OF THE CITY OF CLEARWATER, PINELLAS COUNTY, COMMUNITY NUMBER 125056 (MAP NUMBER 12103C-0102-C), MAP DATED SEPTEMBER 3, 2003.

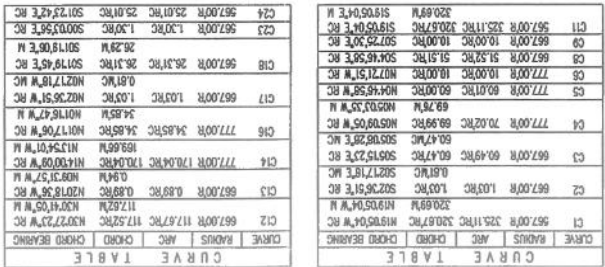

- (4) THE NOTICE OF COMMENCEMENT, AS RECORDED IN O.R. BOOK 10090, PAGE 902, AFFECTS PARCEL 1 (DOES NOT CONTAIN ANY PLATABLE SURVEY MATTERS).
- (5) THE NOTICE OF COMMENCEMENT, AS RECORDED IN O.R. BOOK 10090, PAGE 904, AFFECTS PARCEL 1 (DOES NOT CONTAIN ANY PLATABLE SURVEY MATTERS).
- (6) THE NOTICE OF COMMENCEMENT, AS RECORDED IN O.R. BOOK 10090, PAGE 902, AFFECTS PARCEL 1 (DOES NOT CONTAIN ANY PLATABLE SURVEY MATTERS).
- (7) THE EASEMENT, AS RECORDED IN DEED BOOK 908, PAGE 594, AFFECTS PARCELS 1 AND 5 AND IS PLOTTED HEREON.
- (8) THE EASEMENT, AS RECORDED IN O.R. BOOK 974, PAGE 172, AFFECTS PARCEL 1 AND IS PLOTTED HEREON.
- (9) THE EASEMENT, AS RECORDED IN O.R. BOOK 2530, PAGE 290, AFFECTS PARCEL 1 AND IS PLOTTED HEREON.
- (10) THE EASEMENT, AS RECORDED IN O.R. BOOK 2710, PAGE 293, AS AFFECTED BY O.R. BOOK 4472, PAGE 1859, AFFECTS PARCEL 1 AND IS PLOTTED HEREON.
- (11) THE EASEMENT, AS RECORDED IN O.R. BOOK 4472, PAGE 1900, AFFECTS PARCEL 1 AND IS PLOTTED HEREON.
- (12) THE EASEMENT, AS RECORDED IN O.R. BOOK 4472, PAGE 1897, AFFECTS PARCEL 1 AND IS PLOTTED HEREON.
- (13) THE DEED, AS RECORDED IN DEED BOOK 839, PAGE 372, AS AFFECTED BY DEED BOOK 930, PAGE 29, AFFECTS PARCEL 1 (DOES NOT CONTAIN ANY PLATABLE SURVEY MATTERS).
- (14) THE EASEMENT, AS RECORDED IN O.R. BOOK 2208, PAGE 405, AFFECTS PARCELS 2 AND 5 AND IS PLOTTED HEREON.
- (15) THE EASEMENT, AS RECORDED IN O.R. BOOK 4103, PAGE 40, AFFECTS PARCEL 2. SAID EASEMENT IS BLANKET IN NATURE AND IS NOT PLOTTED HEREON.
- (16) THE PLAN, AS RECORDED IN PLAT BOOK 13, PAGE 12, AFFECTS PARCELS 1, 2 AND 3. ANY PLATABLE ON-SITE MATTERS ARE SHOWN

SECTION 7, TWP. 29 S., RNG. 15 E., PINELLAS COUNTY, FLORIDA

© COPYRIGHT 2014
ALL RIGHTS RESERVED
George A. Shimp II & Associates, Inc.
Any use of this document in any manner without the
expressed consent of George A. Shimp II & Associates, Inc.
shall be prohibited to the full extent of the law.
DO NOT COPY OR REPRODUCE

SECTION 7, TWP. 29 S., RNG. 15 E., PINELLAS COUNTY, FLORIDA

LEGEND

- AIR CONDITIONER
- BACKFLOW PREVENTER
- BOLLARD
- ELECTRIC BOX
- ELECTRIC CABINET
- ELECTRIC METER
- ELECTRIC VAULT
- FIRE HYDRANT
- GAS VALVE
- GRATE INLET
- LIGHT POLE
- PARKING METER
- RECLAIMED WATER METER
- SANITARY SEWER MH
- SEWER CLEANOUT
- SIGN
- STORM SEWER MH
- TELECOMMUNICATIONS BOX
- TELEPHONE PEDESTAL
- TRANSFORMER
- UNKNOWN VAULT
- UTILITY BOX
- VERIZON BOX
- WATER METER
- WATER VALVE
- 1/2" CURB
- 2" VALLEY CURB
- 2" CURB & CUTTER
- TOP OF BANK
- PALM
- CACTUS
- SHETTLER
- BIRDS OF PARADISE
- SEAGRASS

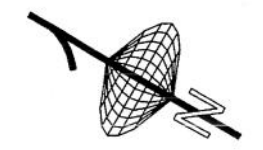

GRAPHIC SCALE
1 inch = 20 ft.

BEARING REFERENCE LINE IS FROM
POINT "A" (NOTED HEREON) TO
POINT "B" (NOTED HEREON) SAID
LINE BEARING N19°05'04"W.

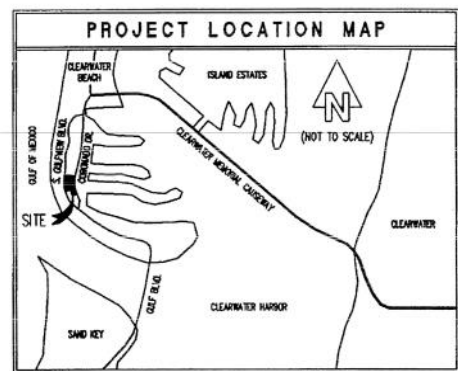

SURVEY ABBREVIATIONS

- | | | | | | | | |
|--|--|--|--|---|--|--|---|
| A = AIR CONDITIONER
A/C = AIR CONDITIONER
A.M. = AIR METER
A.P. = AIR PUMP
A.S. = AIR SPLITTER
A.T. = AIR TIGHT
A.U. = AIR UNIT
A.V. = AIR VALVE
A.W. = AIR WIRE
A.X. = AIR EXHAUST
A.Y. = AIR YARD
A.Z. = AIR ZONE
A.1 = AIR 1
A.2 = AIR 2
A.3 = AIR 3
A.4 = AIR 4
A.5 = AIR 5
A.6 = AIR 6
A.7 = AIR 7
A.8 = AIR 8
A.9 = AIR 9
A.10 = AIR 10
A.11 = AIR 11
A.12 = AIR 12
A.13 = AIR 13
A.14 = AIR 14
A.15 = AIR 15
A.16 = AIR 16
A.17 = AIR 17
A.18 = AIR 18
A.19 = AIR 19
A.20 = AIR 20
A.21 = AIR 21
A.22 = AIR 22
A.23 = AIR 23
A.24 = AIR 24
A.25 = AIR 25
A.26 = AIR 26
A.27 = AIR 27
A.28 = AIR 28
A.29 = AIR 29
A.30 = AIR 30
A.31 = AIR 31
A.32 = AIR 32
A.33 = AIR 33
A.34 = AIR 34
A.35 = AIR 35
A.36 = AIR 36
A.37 = AIR 37
A.38 = AIR 38
A.39 = AIR 39
A.40 = AIR 40
A.41 = AIR 41
A.42 = AIR 42
A.43 = AIR 43
A.44 = AIR 44
A.45 = AIR 45
A.46 = AIR 46
A.47 = AIR 47
A.48 = AIR 48
A.49 = AIR 49
A.50 = AIR 50
A.51 = AIR 51
A.52 = AIR 52
A.53 = AIR 53
A.54 = AIR 54
A.55 = AIR 55
A.56 = AIR 56
A.57 = AIR 57
A.58 = AIR 58
A.59 = AIR 59
A.60 = AIR 60
A.61 = AIR 61
A.62 = AIR 62
A.63 = AIR 63
A.64 = AIR 64
A.65 = AIR 65
A.66 = AIR 66
A.67 = AIR 67
A.68 = AIR 68
A.69 = AIR 69
A.70 = AIR 70
A.71 = AIR 71
A.72 = AIR 72
A.73 = AIR 73
A.74 = AIR 74
A.75 = AIR 75
A.76 = AIR 76
A.77 = AIR 77
A.78 = AIR 78
A.79 = AIR 79
A.80 = AIR 80
A.81 = AIR 81
A.82 = AIR 82
A.83 = AIR 83
A.84 = AIR 84
A.85 = AIR 85
A.86 = AIR 86
A.87 = AIR 87
A.88 = AIR 88
A.89 = AIR 89
A.90 = AIR 90
A.91 = AIR 91
A.92 = AIR 92
A.93 = AIR 93
A.94 = AIR 94
A.95 = AIR 95
A.96 = AIR 96
A.97 = AIR 97
A.98 = AIR 98
A.99 = AIR 99
A.100 = AIR 100 | B = BACKFLOW PREVENTER
B.C. = BACKFLOW CHECK
B.D. = BACKFLOW DETECTOR
B.E. = BACKFLOW EXHAUST
B.F. = BACKFLOW FLOW
B.G. = BACKFLOW GATE
B.H. = BACKFLOW HOLE
B.I. = BACKFLOW INLET
B.J. = BACKFLOW JUNCTION
B.K. = BACKFLOW KICK
B.L. = BACKFLOW LINE
B.M. = BACKFLOW METER
B.N. = BACKFLOW NOISE
B.O. = BACKFLOW OIL
B.P. = BACKFLOW PUMP
B.Q. = BACKFLOW QUANTITY
B.R. = BACKFLOW RATE
B.S. = BACKFLOW SIZE
B.T. = BACKFLOW TIME
B.U. = BACKFLOW UNIT
B.V. = BACKFLOW VALVE
B.W. = BACKFLOW WIRE
B.X. = BACKFLOW EXHAUST
B.Y. = BACKFLOW YARD
B.Z. = BACKFLOW ZONE
B.1 = BACKFLOW 1
B.2 = BACKFLOW 2
B.3 = BACKFLOW 3
B.4 = BACKFLOW 4
B.5 = BACKFLOW 5
B.6 = BACKFLOW 6
B.7 = BACKFLOW 7
B.8 = BACKFLOW 8
B.9 = BACKFLOW 9
B.10 = BACKFLOW 10
B.11 = BACKFLOW 11
B.12 = BACKFLOW 12
B.13 = BACKFLOW 13
B.14 = BACKFLOW 14
B.15 = BACKFLOW 15
B.16 = BACKFLOW 16
B.17 = BACKFLOW 17
B.18 = BACKFLOW 18
B.19 = BACKFLOW 19
B.20 = BACKFLOW 20
B.21 = BACKFLOW 21
B.22 = BACKFLOW 22
B.23 = BACKFLOW 23
B.24 = BACKFLOW 24
B.25 = BACKFLOW 25
B.26 = BACKFLOW 26
B.27 = BACKFLOW 27
B.28 = BACKFLOW 28
B.29 = BACKFLOW 29
B.30 = BACKFLOW 30
B.31 = BACKFLOW 31
B.32 = BACKFLOW 32
B.33 = BACKFLOW 33
B.34 = BACKFLOW 34
B.35 = BACKFLOW 35
B.36 = BACKFLOW 36
B.37 = BACKFLOW 37
B.38 = BACKFLOW 38
B.39 = BACKFLOW 39
B.40 = BACKFLOW 40
B.41 = BACKFLOW 41
B.42 = BACKFLOW 42
B.43 = BACKFLOW 43
B.44 = BACKFLOW 44
B.45 = BACKFLOW 45
B.46 = BACKFLOW 46
B.47 = BACKFLOW 47
B.48 = BACKFLOW 48
B.49 = BACKFLOW 49
B.50 = BACKFLOW 50
B.51 = BACKFLOW 51
B.52 = BACKFLOW 52
B.53 = BACKFLOW 53
B.54 = BACKFLOW 54
B.55 = BACKFLOW 55
B.56 = BACKFLOW 56
B.57 = BACKFLOW 57
B.58 = BACKFLOW 58
B.59 = BACKFLOW 59
B.60 = BACKFLOW 60
B.61 = BACKFLOW 61
B.62 = BACKFLOW 62
B.63 = BACKFLOW 63
B.64 = BACKFLOW 64
B.65 = BACKFLOW 65
B.66 = BACKFLOW 66
B.67 = BACKFLOW 67
B.68 = BACKFLOW 68
B.69 = BACKFLOW 69
B.70 = BACKFLOW 70
B.71 = BACKFLOW 71
B.72 = BACKFLOW 72
B.73 = BACKFLOW 73
B.74 = BACKFLOW 74
B.75 = BACKFLOW 75
B.76 = BACKFLOW 76
B.77 = BACKFLOW 77
B.78 = BACKFLOW 78
B.79 = BACKFLOW 79
B.80 = BACKFLOW 80
B.81 = BACKFLOW 81
B.82 = BACKFLOW 82
B.83 = BACKFLOW 83
B.84 = BACKFLOW 84
B.85 = BACKFLOW 85
B.86 = BACKFLOW 86
B.87 = BACKFLOW 87
B.88 = BACKFLOW 88
B.89 = BACKFLOW 89
B.90 = BACKFLOW 90
B.91 = BACKFLOW 91
B.92 = BACKFLOW 92
B.93 = BACKFLOW 93
B.94 = BACKFLOW 94
B.95 = BACKFLOW 95
B.96 = BACKFLOW 96
B.97 = BACKFLOW 97
B.98 = BACKFLOW 98
B.99 = BACKFLOW 99
B.100 = BACKFLOW 100 | C = CONCRETE
C.A. = CONCRETE AREA
C.B. = CONCRETE BLOCK
C.C. = CONCRETE CURB
C.D. = CONCRETE DETAIL
C.E. = CONCRETE EXHAUST
C.F. = CONCRETE FLOW
C.G. = CONCRETE GATE
C.H. = CONCRETE HOLE
C.I. = CONCRETE INLET
C.J. = CONCRETE JUNCTION
C.K. = CONCRETE KICK
C.L. = CONCRETE LINE
C.M. = CONCRETE METER
C.N. = CONCRETE NOISE
C.O. = CONCRETE OIL
C.P. = CONCRETE PUMP
C.Q. = CONCRETE QUANTITY
C.R. = CONCRETE RATE
C.S. = CONCRETE SIZE
C.T. = CONCRETE TIME
C.U. = CONCRETE UNIT
C.V. = CONCRETE VALVE
C.W. = CONCRETE WIRE
C.X. = CONCRETE EXHAUST
C.Y. = CONCRETE YARD
C.Z. = CONCRETE ZONE
C.1 = CONCRETE 1
C.2 = CONCRETE 2
C.3 = CONCRETE 3
C.4 = CONCRETE 4
C.5 = CONCRETE 5
C.6 = CONCRETE 6
C.7 = CONCRETE 7
C.8 = CONCRETE 8
C.9 = CONCRETE 9
C.10 = CONCRETE 10
C.11 = CONCRETE 11
C.12 = CONCRETE 12
C.13 = CONCRETE 13
C.14 = CONCRETE 14
C.15 = CONCRETE 15
C.16 = CONCRETE 16
C.17 = CONCRETE 17
C.18 = CONCRETE 18
C.19 = CONCRETE 19
C.20 = CONCRETE 20
C.21 = CONCRETE 21
C.22 = CONCRETE 22
C.23 = CONCRETE 23
C.24 = CONCRETE 24
C.25 = CONCRETE 25
C.26 = CONCRETE 26
C.27 = CONCRETE 27
C.28 = CONCRETE 28
C.29 = CONCRETE 29
C.30 = CONCRETE 30
C.31 = CONCRETE 31
C.32 = CONCRETE 32
C.33 = CONCRETE 33
C.34 = CONCRETE 34
C.35 = CONCRETE 35
C.36 = CONCRETE 36
C.37 = CONCRETE 37
C.38 = CONCRETE 38
C.39 = CONCRETE 39
C.40 = CONCRETE 40
C.41 = CONCRETE 41
C.42 = CONCRETE 42
C.43 = CONCRETE 43
C.44 = CONCRETE 44
C.45 = CONCRETE 45
C.46 = CONCRETE 46
C.47 = CONCRETE 47
C.48 = CONCRETE 48
C.49 = CONCRETE 49
C.50 = CONCRETE 50
C.51 = CONCRETE 51
C.52 = CONCRETE 52
C.53 = CONCRETE 53
C.54 = CONCRETE 54
C.55 = CONCRETE 55
C.56 = CONCRETE 56
C.57 = CONCRETE 57
C.58 = CONCRETE 58
C.59 = CONCRETE 59
C.60 = CONCRETE 60
C.61 = CONCRETE 61
C.62 = CONCRETE 62
C.63 = CONCRETE 63
C.64 = CONCRETE 64
C.65 = CONCRETE 65
C.66 = CONCRETE 66
C.67 = CONCRETE 67
C.68 = CONCRETE 68
C.69 = CONCRETE 69
C.70 = CONCRETE 70
C.71 = CONCRETE 71
C.72 = CONCRETE 72
C.73 = CONCRETE 73
C.74 = CONCRETE 74
C.75 = CONCRETE 75
C.76 = CONCRETE 76
C.77 = CONCRETE 77
C.78 = CONCRETE 78
C.79 = CONCRETE 79
C.80 = CONCRETE 80
C.81 = CONCRETE 81
C.82 = CONCRETE 82
C.83 = CONCRETE 83
C.84 = CONCRETE 84
C.85 = CONCRETE 85
C.86 = CONCRETE 86
C.87 = CONCRETE 87
C.88 = CONCRETE 88
C.89 = CONCRETE 89
C.90 = CONCRETE 90
C.91 = CONCRETE 91
C.92 = CONCRETE 92
C.93 = CONCRETE 93
C.94 = CONCRETE 94
C.95 = CONCRETE 95
C.96 = CONCRETE 96
C.97 = CONCRETE 97
C.98 = CONCRETE 98
C.99 = CONCRETE 99
C.100 = CONCRETE 100 | D = DRAINAGE
D.A. = DRAINAGE AREA
D.B. = DRAINAGE BLOCK
D.C. = DRAINAGE CURB
D.D. = DRAINAGE DETAIL
D.E. = DRAINAGE EXHAUST
D.F. = DRAINAGE FLOW
D.G. = DRAINAGE GATE
D.H. = DRAINAGE HOLE
D.I. = DRAINAGE INLET
D.J. = DRAINAGE JUNCTION
D.K. = DRAINAGE KICK
D.L. = DRAINAGE LINE
D.M. = DRAINAGE METER
D.N. = DRAINAGE NOISE
D.O. = DRAINAGE OIL
D.P. = DRAINAGE PUMP
D.Q. = DRAINAGE QUANTITY
D.R. = DRAINAGE RATE
D.S. = DRAINAGE SIZE
D.T. = DRAINAGE TIME
D.U. = DRAINAGE UNIT
D.V. = DRAINAGE VALVE
D.W. = DRAINAGE WIRE
D.X. = DRAINAGE EXHAUST
D.Y. = DRAINAGE YARD
D.Z. = DRAINAGE ZONE
D.1 = DRAINAGE 1
D.2 = DRAINAGE 2
D.3 = DRAINAGE 3
D.4 = DRAINAGE 4
D.5 = DRAINAGE 5
D.6 = DRAINAGE 6
D.7 = DRAINAGE 7
D.8 = DRAINAGE 8
D.9 = DRAINAGE 9
D.10 = DRAINAGE 10
D.11 = DRAINAGE 11
D.12 = DRAINAGE 12
D.13 = DRAINAGE 13
D.14 = DRAINAGE 14
D.15 = DRAINAGE 15
D.16 = DRAINAGE 16
D.17 = DRAINAGE 17
D.18 = DRAINAGE 18
D.19 = DRAINAGE 19
D.20 = DRAINAGE 20
D.21 = DRAINAGE 21
D.22 = DRAINAGE 22
D.23 = DRAINAGE 23
D.24 = DRAINAGE 24
D.25 = DRAINAGE 25
D.26 = DRAINAGE 26
D.27 = DRAINAGE 27
D.28 = DRAINAGE 28
D.29 = DRAINAGE 29
D.30 = DRAINAGE 30
D.31 = DRAINAGE 31
D.32 = DRAINAGE 32
D.33 = DRAINAGE 33
D.34 = DRAINAGE 34
D.35 = DRAINAGE 35
D.36 = DRAINAGE 36
D.37 = DRAINAGE 37
D.38 = DRAINAGE 38
D.39 = DRAINAGE 39
D.40 = DRAINAGE 40
D.41 = DRAINAGE 41
D.42 = DRAINAGE 42
D.43 = DRAINAGE 43
D.44 = DRAINAGE 44
D.45 = DRAINAGE 45
D.46 = DRAINAGE 46
D.47 = DRAINAGE 47
D.48 = DRAINAGE 48
D.49 = DRAINAGE 49
D.50 = DRAINAGE 50
D.51 = DRAINAGE 51
D.52 = DRAINAGE 52
D.53 = DRAINAGE 53
D.54 = DRAINAGE 54
D.55 = DRAINAGE 55
D.56 = DRAINAGE 56
D.57 = DRAINAGE 57
D.58 = DRAINAGE 58
D.59 = DRAINAGE 59
D.60 = DRAINAGE 60
D.61 = DRAINAGE 61
D.62 = DRAINAGE 62
D.63 = DRAINAGE 63
D.64 = DRAINAGE 64
D.65 = DRAINAGE 65
D.66 = DRAINAGE 66
D.67 = DRAINAGE 67
D.68 = DRAINAGE 68
D.69 = DRAINAGE 69
D.70 = DRAINAGE 70
D.71 = DRAINAGE 71
D.72 = DRAINAGE 72
D.73 = DRAINAGE 73
D.74 = DRAINAGE 74
D.75 = DRAINAGE 75
D.76 = DRAINAGE 76
D.77 = DRAINAGE 77
D.78 = DRAINAGE 78
D.79 = DRAINAGE 79
D.80 = DRAINAGE 80
D.81 = DRAINAGE 81
D.82 = DRAINAGE 82
D.83 = DRAINAGE 83
D.84 = DRAINAGE 84
D.85 = DRAINAGE 85
D.86 = DRAINAGE 86
D.87 = DRAINAGE 87
D.88 = DRAINAGE 88
D.89 = DRAINAGE 89
D.90 = DRAINAGE 90
D.91 = DRAINAGE 91
D.92 = DRAINAGE 92
D.93 = DRAINAGE 93
D.94 = DRAINAGE 94
D.95 = DRAINAGE 95
D.96 = DRAINAGE 96
D.97 = DRAINAGE 97
D.98 = DRAINAGE 98
D.99 = DRAINAGE 99
D.100 = DRAINAGE 100 | E = ELEVATION
E.A. = ELEVATION AREA
E.B. = ELEVATION BLOCK
E.C. = ELEVATION CURB
E.D. = ELEVATION DETAIL
E.E. = ELEVATION EXHAUST
E.F. = ELEVATION FLOW
E.G. = ELEVATION GATE
E.H. = ELEVATION HOLE
E.I. = ELEVATION INLET
E.J. = ELEVATION JUNCTION
E.K. = ELEVATION KICK
E.L. = ELEVATION LINE
E.M. = ELEVATION METER
E.N. = ELEVATION NOISE
E.O. = ELEVATION OIL
E.P. = ELEVATION PUMP
E.Q. = ELEVATION QUANTITY
E.R. = ELEVATION RATE
E.S. = ELEVATION SIZE
E.T. = ELEVATION TIME
E.U. = ELEVATION UNIT
E.V. = ELEVATION VALVE
E.W. = ELEVATION WIRE
E.X. = ELEVATION EXHAUST
E.Y. = ELEVATION YARD
E.Z. = ELEVATION ZONE
E.1 = ELEVATION 1
E.2 = ELEVATION 2
E.3 = ELEVATION 3
E.4 = ELEVATION 4
E.5 = ELEVATION 5
E.6 = ELEVATION 6
E.7 = ELEVATION 7
E.8 = ELEVATION 8
E.9 = ELEVATION 9
E.10 = ELEVATION 10
E.11 = ELEVATION 11
E.12 = ELEVATION 12
E.13 = ELEVATION 13
E.14 = ELEVATION 14
E.15 = ELEVATION 15
E.16 = ELEVATION 16
E.17 = ELEVATION 17
E.18 = ELEVATION 18
E.19 = ELEVATION 19
E.20 = ELEVATION 20
E.21 = ELEVATION 21
E.22 = ELEVATION 22
E.23 = ELEVATION 23
E.24 = ELEVATION 24
E.25 = ELEVATION 25
E.26 = ELEVATION 26
E.27 = ELEVATION 27
E.28 = ELEVATION 28
E.29 = ELEVATION 29
E.30 = ELEVATION 30
E.31 = ELEVATION 31
E.32 = ELEVATION 32
E.33 = ELEVATION 33
E.34 = ELEVATION 34
E.35 = ELEVATION 35
E.36 = ELEVATION 36
E.37 = ELEVATION 37
E.38 = ELEVATION 38
E.39 = ELEVATION 39
E.40 = ELEVATION 40
E.41 = ELEVATION 41
E.42 = ELEVATION 42
E.43 = ELEVATION 43
E.44 = ELEVATION 44
E.45 = ELEVATION 45
E.46 = ELEVATION 46
E.47 = ELEVATION 47
E.48 = ELEVATION 48
E.49 = ELEVATION 49
E.50 = ELEVATION 50
E.51 = ELEVATION 51
E.52 = ELEVATION 52
E.53 = ELEVATION 53
E.54 = ELEVATION 54
E.55 = ELEVATION 55
E.56 = ELEVATION 56
E.57 = ELEVATION 57
E.58 = ELEVATION 58
E.59 = ELEVATION 59
E.60 = ELEVATION 60
E.61 = ELEVATION 61
E.62 = ELEVATION 62
E.63 = ELEVATION 63
E.64 = ELEVATION 64
E.65 = ELEVATION 65
E.66 = ELEVATION 66
E.67 = ELEVATION 67
E.68 = ELEVATION 68
E.69 = ELEVATION 69
E.70 = ELEVATION 70
E.71 = ELEVATION 71
E.72 = ELEVATION 72
E.73 = ELEVATION 73
E.74 = ELEVATION 74
E.75 = ELEVATION 75
E.76 = ELEVATION 76
E.77 = ELEVATION 77
E.78 = ELEVATION 78
E.79 = ELEVATION 79
E.80 = ELEVATION 80
E.81 = ELEVATION 81
E.82 = ELEVATION 82
E.83 = ELEVATION 83
E.84 = ELEVATION 84
E.85 = ELEVATION 85
E.86 = ELEVATION 86
E.87 = ELEVATION 87
E.88 = ELEVATION 88
E.89 = ELEVATION 89
E.90 = ELEVATION 90
E.91 = ELEVATION 91
E.92 = ELEVATION 92
E.93 = ELEVATION 93
E.94 = ELEVATION 94
E.95 = ELEVATION 95
E.96 = ELEVATION 96
E.97 = ELEVATION 97
E.98 = ELEVATION 98
E.99 = ELEVATION 99
E.100 = ELEVATION 100 | F = FLOW
F.A. = FLOW AREA
F.B. = FLOW BLOCK
F.C. = FLOW CURB
F.D. = FLOW DETAIL
F.E. = FLOW EXHAUST
F.F. = FLOW FLOW
F.G. = FLOW GATE
F.H. = FLOW HOLE
F.I. = FLOW INLET
F.J. = FLOW JUNCTION
F.K. = FLOW KICK
F.L. = FLOW LINE
F.M. = FLOW METER
F.N. = FLOW NOISE
F.O. = FLOW OIL
F.P. = FLOW PUMP
F.Q. = FLOW QUANTITY
F.R. = FLOW RATE
F.S. = FLOW SIZE
F.T. = FLOW TIME
F.U. = FLOW UNIT
F.V. = FLOW VALVE
F.W. = FLOW WIRE
F.X. = FLOW EXHAUST
F.Y. = FLOW YARD
F.Z. = FLOW ZONE
F.1 = FLOW 1
F.2 = FLOW 2
F.3 = FLOW 3
F.4 = FLOW 4
F.5 = FLOW 5
F.6 = FLOW 6
F.7 = FLOW 7
F.8 = FLOW 8
F.9 = FLOW 9
F.10 = FLOW 10
F.11 = FLOW 11
F.12 = FLOW 12
F.13 = FLOW 13
F.14 = FLOW 14
F.15 = FLOW 15
F.16 = FLOW 16
F.17 = FLOW 17
F.18 = FLOW 18
F.19 = FLOW 19
F.20 = FLOW 20
F.21 = FLOW 21
F.22 = FLOW 22
F.23 = FLOW 23
F.24 = FLOW 24
F.25 = FLOW 25
F.26 = FLOW 26
F.27 = FLOW 27
F.28 = FLOW 28
F.29 = FLOW 29
F.30 = FLOW 30
F.31 = FLOW 31
F.32 = FLOW 32
F.33 = FLOW 33
F.34 = FLOW 34
F.35 = FLOW 35
F.36 = FLOW 36
F.37 = FLOW 37
F.38 = FLOW 38
F.39 = FLOW 39
F.40 = FLOW 40
F.41 = FLOW 41
F.42 = FLOW 42
F.43 = FLOW 43
F.44 = FLOW 44
F.45 = FLOW 45
F.46 = FLOW 46
F.47 = FLOW 47
F.48 = FLOW 48
F.49 = FLOW 49
F.50 = FLOW 50
F.51 = FLOW 51
F.52 = FLOW 52
F.53 = FLOW 53
F.54 = FLOW 54
F.55 = FLOW 55
F.56 = FLOW 56
F.57 = FLOW 57
F.58 = FLOW 58
F.59 = FLOW 59
F.60 = FLOW 60
F.61 = FLOW 61
F.62 = FLOW 62
F.63 = FLOW 63
F.64 = FLOW 64
F.65 = FLOW 65
F.66 = FLOW 66
F.67 = FLOW 67
F.68 = FLOW 68
F.69 = FLOW 69
F.70 = FLOW 70
F.71 = FLOW 71
F.72 = FLOW 72
F.73 = FLOW 73
F.74 = FLOW 74
F.75 = FLOW 75
F.76 = FLOW 76
F.77 = FLOW 77
F.78 = FLOW 78
F.79 = FLOW 79
F.80 = FLOW 80
F.81 = FLOW 81
F.82 = FLOW 82
F.83 = FLOW 83
F.84 = FLOW 84
F.85 = FLOW 85
F.86 = FLOW 86
F.87 = FLOW 87
F.88 = FLOW 88
F.89 = FLOW 89
F.90 = FLOW 90
F.91 = FLOW 91
F.92 = FLOW 92
F.93 = FLOW 93
F.94 = FLOW 94
F.95 = FLOW 95
F.96 = FLOW 96
F.97 = FLOW 97
F.98 = FLOW 98
F.99 = FLOW 99
F.100 = FLOW 100 | G = GROUND
G.A. = GROUND AREA
G.B. = GROUND BLOCK
G.C. = GROUND CURB
G.D. = GROUND DETAIL
G.E. = GROUND EXHAUST
G.F. = GROUND FLOW
G.G. = GROUND GATE
G.H. = GROUND HOLE
G.I. = GROUND INLET
G.J. = GROUND JUNCTION
G.K. = GROUND KICK
G.L. = GROUND LINE
G.M. = GROUND METER
G.N. = GROUND NOISE
G.O. = GROUND OIL
G.P. = GROUND PUMP
G.Q. = GROUND QUANTITY
G.R. = GROUND RATE
G.S. = GROUND SIZE
G.T. = GROUND TIME
G.U. = GROUND UNIT
G.V. = GROUND VALVE
G.W. = GROUND WIRE
G.X. = GROUND EXHAUST
G.Y. = GROUND YARD
G.Z. = GROUND ZONE
G.1 = GROUND 1
G.2 = GROUND 2
G.3 = GROUND 3
G.4 = GROUND 4
G.5 = GROUND 5
G.6 = GROUND 6
G.7 = GROUND 7
G.8 = GROUND 8
G.9 = GROUND 9
G.10 = GROUND 10
G.11 = GROUND 11
G.12 = GROUND 12
G.13 = GROUND 13
G.14 = GROUND 14
G.15 = GROUND 15
G.16 = GROUND 16
G.17 = GROUND 17
G.18 = GROUND 18
G.19 = GROUND 19
G.20 = GROUND 20
G.21 = GROUND 21
G.22 = GROUND 22
G.23 = GROUND 23
G.24 = GROUND 24
G.25 = GROUND 25
G.26 = GROUND 26
G.27 = GROUND 27
G.28 = GROUND 28
G.29 = GROUND 29
G.30 = GROUND 30
G.31 = GROUND 31
G.32 = GROUND 32
G.33 = GROUND 33
G.34 = GROUND 34
G.35 = GROUND 35
G.36 = GROUND 36
G.37 = GROUND 37
G.38 = GROUND 38
G.39 = GROUND 39
G.40 = GROUND 40
G.41 = GROUND 41
G.42 = GROUND 42
G.43 = GROUND 43
G.44 = GROUND 44
G.45 = GROUND 45
G.46 = GROUND 46
G.47 = GROUND 47
G.48 = GROUND 48
G.49 = GROUND 49
G.50 = GROUND 50
G.51 = GROUND 51
G.52 = GROUND 52
G.53 = GROUND 53
G.54 = GROUND 54
G.55 = GROUND 55
G.56 = GROUND 56
G.57 = GROUND 57
G.58 = GROUND 58
G.59 = GROUND 59
G.60 = GROUND 60
G.61 = GROUND 61
G.62 = GROUND 62
G.63 = GROUND 63
G.64 = GROUND 64
G.65 = GROUND 65
G.66 = GROUND 66
G.67 = GROUND 67
G.68 = GROUND 68
G.69 = GROUND 69
G.70 = GROUND 70
G.71 = GROUND 71
G.72 = GROUND 72
G.73 = GROUND 73
G.74 = GROUND 74
G.75 = GROUND 75
G.76 = GROUND 76
G.77 = GROUND 77
G.78 = GROUND 78
G.79 = GROUND 79
G.80 = GROUND 80
G.81 = GROUND 81
G.82 = GROUND 82
G.83 = GROUND 83
G.84 = GROUND 84
G.85 = GROUND 85
G.86 = GROUND 86
G.87 = GROUND 87
G.88 = GROUND 88
G.89 = GROUND 89
G.90 = GROUND 90
G.91 = GROUND 91
G.92 = GROUND 92
G.93 = GROUND 93
G.94 = GROUND 94
G.95 = GROUND 95
G.96 = GROUND 96
G.97 = GROUND 97
G.98 = GROUND 98
G.99 = GROUND 99
G.100 = GROUND 100 | H = HOLE
H.A. = HOLE AREA
H.B. = HOLE BLOCK
H.C. = HOLE CURB
H.D. = HOLE DETAIL
H.E. = HOLE EXHAUST
H.F. = HOLE FLOW
H.G. = HOLE GATE
H.H. = HOLE HOLE
H.I. = HOLE INLET
H.J. = HOLE JUNCTION
H.K. = HOLE KICK
H.L. = HOLE LINE
H.M. = HOLE METER
H.N. = HOLE NOISE
H.O. = HOLE OIL
H.P. = HOLE PUMP
H.Q. = HOLE QUANTITY
H.R. = HOLE RATE
H.S. = HOLE SIZE
H.T. = HOLE TIME
H.U. = HOLE UNIT
H.V. = HOLE VALVE
H.W. = HOLE WIRE
H.X. = HOLE EXHAUST
H.Y. = HOLE YARD
H.Z. = HOLE ZONE
H.1 = HOLE 1
H.2 = HOLE 2
H.3 = HOLE 3
H.4 = HOLE 4
H.5 = HOLE 5
H.6 = HOLE 6
H.7 = HOLE 7
H.8 = HOLE 8
H.9 = HOLE 9
H.10 = HOLE 10
H.11 = HOLE 11
H.12 = HOLE 12
H.13 = HOLE 13
H.14 = HOLE 14
H.15 = HOLE 15
H.16 = HOLE 16
H.17 = HOLE 17
H.18 = HOLE 18
H.19 = HOLE 19
H.20 = HOLE 20
H.21 = HOLE 21
H.22 = HOLE 22
H.23 = HOLE 23
H.24 = HOLE 24
H.25 = HOLE 25
H.26 = HOLE 26
H.27 = HOLE 27
H.28 = HOLE 28
H.29 = HOLE 29
H.30 = HOLE 30
H.31 = HOLE 31
H.32 = HOLE 32
H.33 = HOLE 33
H.34 = HOLE 34
H.35 = HOLE 35
H.36 = HOLE 36
H.37 = HOLE 37
H.38 = HOLE 38
H.39 = HOLE 39
H.40 = HOLE 40
H.41 = HOLE 41
H.42 = HOLE 42
H.43 = HOLE 43
H.44 = HOLE 44
H.45 = HOLE 45
H.46 = HOLE 46
H.47 = HOLE 47
H.48 = HOLE 48
H.49 = HOLE 49
H.50 = HOLE 50
H.51 = HOLE 51
H.52 = HOLE 52
H.53 = HOLE 53
H.54 = HOLE 54
H.55 = HOLE 55
H.56 = HOLE 56
H.57 = HOLE 57
H.58 = HOLE 58
H.59 = HOLE 59
H.60 = HOLE 60
H.61 = HOLE 61
H.62 = HOLE 62
H.63 = HOLE 63
H.64 = HOLE 64
H.65 = HOLE 65
H.66 = HOLE 66
H.67 = HOLE 67
H.68 = HOLE 68
H.69 = HOLE 69
H.70 = HOLE 70
H.71 = HOLE 71
H.72 = HOLE 72
H.73 = HOLE 73
H.74 = HOLE 74
H.75 = HOLE 75
H.76 = HOLE 76
H.77 = HOLE 77
H.78 = HOLE 78
H.79 = HOLE 79
H.80 = HOLE 80
H.81 = HOLE 81
H.82 = HOLE 82
H.83 = HOLE 83
H.8 |
|--|--|--|--|---|--|--|---|

© COPYRIGHT 2014
ALL RIGHTS RESERVED
George A. Shimp II & Associates, Inc.
Anyone copying this document in any manner without the expressed consent of GEORGE A. SHIMP II & ASSOCIATES, INC. shall be prosecuted to the full extent of the law.
— DO NOT COPY OR REPRODUCE —

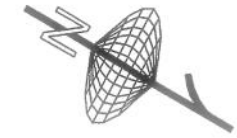

GRAPHIC SCALE
1 inch = 20 ft.
BASIS OF BEARINGS IS ASSUMED.
BEARING REFERENCE LINE IS FROM
POINT "A" (NOTED HEREON) TO
POINT "B" (NOTED HEREON) SAID
LINE BEARING N19°04'W.

GENERAL NOTES

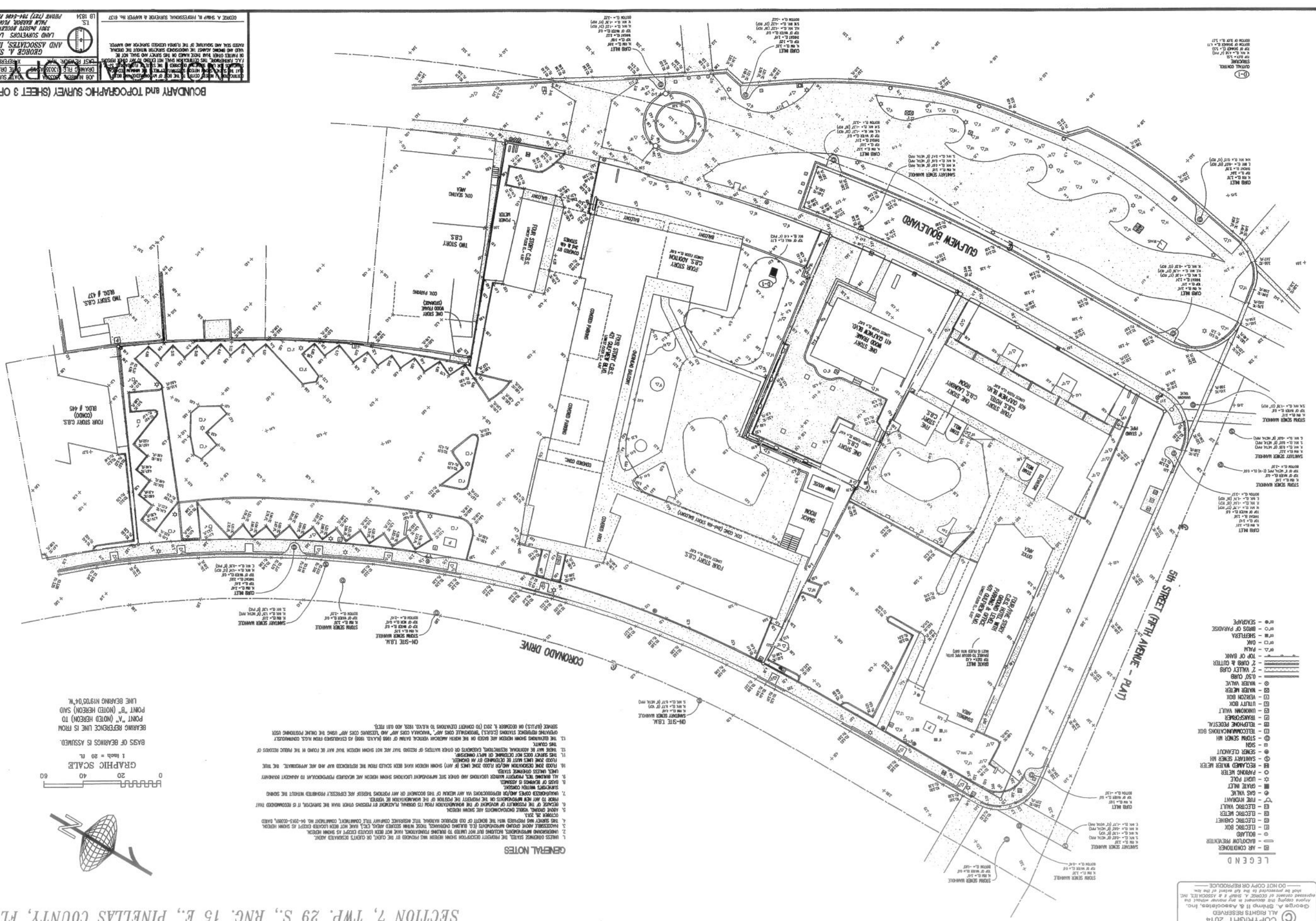

EXHIBIT "C"

COVENANT REGARDING HURRICANE EVACUATION and DEVELOPMENT, USE AND OPERATION DECLARATION OF COVENANTS AND RESTRICTIONS

THIS DECLARATION OF COVENANTS AND RESTRICTIONS ("Declaration") is made as of the _____ day of _____, 2014, by **ALANIK PROPERTIES, LLC, ANCO HOLDINGS, LLC, and NIKANA HOLDINGS, LLC**, (collectively "Developer").

Developer is the owner of fee simple title to the real property described in Schedule 1 attached hereto and made a part hereof (hereinafter, the ("Real Property")). The City of Clearwater, Florida (the "City"), has amended its Comprehensive Plan to designate Clearwater Beach as a Community Redevelopment District pursuant to the Pinellas County Planning Council Rules in order to implement the provisions of Beach by Design, a plan for the revitalization of Clearwater Beach.

The designation of Clearwater Beach as a Community Redevelopment District (the "Designation") provides for the allocation of Hotel Density Reserve Units as an incentive for the development of mid-size quality hotels. Pursuant to the Designation, the allocation of Hotel Density Reserve Units is subject to compliance with a series of performance standards, including a requirement that resorts containing a hotel developed with Hotel Density Reserve Units shall be closed and all Guests evacuated from such hotels as soon as practicable after the National Hurricane Center posts a hurricane watch that includes Clearwater Beach. The purpose of such evacuation is to ensure that such a hotel is evacuated in advance of the period of time when a hurricane evacuation would be expected in advance of the approach of hurricane force winds.

The City has granted, by City Council Resolution _____, passed and approved on _____, 2014, Developer's application for Hotel Density Reserve Units pursuant to the Designation, subject to Developer's compliance with the requirements of the Designation. Developer desires for itself, and its successors and assigns, as owner, to establish certain rights, duties, obligations and responsibilities with respect to the use and operation of the Real Property in accordance with the terms and conditions of the allocation of the Hotel Density Reserve Units to the City and the Designation, which rights, duties, obligations and responsibilities shall be binding on any and all successors and assigns and will run with the title to the Real Property.

THEREFORE, in consideration of the covenants and restrictions herein set forth and to be observed and performed, and in further consideration of the allocation of Hotel Density Reserve Units to Developer, and other good and valuable consideration, the sufficiency of which is hereby acknowledged, Developer hereby declares, covenants and agrees as follows:

1. Benefit and Enforcement. These covenants and restrictions are made for the benefit of Developer and its successors and assigns and shall be enforceable by them and also for

the benefit of the residents of the City and shall be enforceable on behalf of said residents by the City Council of the City.

2. Covenant of Development, Use and Operation. Developer hereby covenants and agrees to the development, use and operation of the Real Property in accordance with the provisions of this Declaration.

2.1 Use. The use of the resort on the Real Property is restricted as follows:

2.1.1 227 units, 100 of which are units allocated to Developer from the Hotel Density Reserve, shall be used solely for transient occupancy of one month or thirty-one (31) consecutive days or less, must be licensed as a public lodging establishment and classified as a hotel, and must be operated by a single licensed operator of the hotel. No unit shall be used as a primary or permanent residence. Access to the units must be provided through a lobby and internal corridor. A reservation system shall be required as an integral part of the hotel use and there shall be a lobby/front desk area that must be operated as a typical lobby/front desk area for a hotel would be operated. All units shall be required to be submitted to a rental program requiring the units to be available for members of the public as overnight hotel guests on a transient basis at all times. No unit shall have a complete kitchen facility as that term is used in the definition of "dwelling unit" in the Code. Developer shall make available for inspection to authorized representatives of the City its books and records pertaining to each unit upon reasonable notice to confirm compliance with these regulations as allowed by general law. The Developer agrees to comply with the Design Guidelines as set forth in Section VII of Beach by Design.

2.1.2 As used herein, the terms "transient occupancy," "public lodging establishment," "hotel", and "operator" shall have the meaning given to such terms in Florida Statutes Chapter 509, Part I.

2.2 Closure of Improvements and Evacuation. The Hotel developed on the Real Property shall be closed as soon as practicable upon the issuance of a hurricane watch by the National Hurricane Center, which hurricane watch includes Clearwater Beach, and all Hotel guests, visitors and employees other than emergency and security personnel required to protect the resort, shall be evacuated from the Hotel as soon as practicable following the issuance of said hurricane watch. In the event that the National Hurricane Center shall modify the terminology employed to warn of the approach of hurricane force winds, the closure and evacuation provisions of this Declaration shall be governed by the level of warning employed by the National Hurricane Center which precedes the issuance of a forecast of probable landfall in order to ensure that the guests, visitors and employees will be evacuated in advance of the issuance of a forecast of probable landfall.

3 Effective Date. This Declaration shall become effective upon issuance of all building permits required to build the project ("Project") and Developer's commencement of construction of the Project, as evidenced by a Notice of Commencement for the Project. This Declaration shall expire and terminate automatically if and when the allocation of Reserve Units to the Developer expires or is terminated.

4 Governing Law. This Declaration shall be construed in accordance with and governed by the laws of the State of Florida.

5 Recording. This Declaration shall be recorded in the chain of title of the Real Property with the Clerk of the Courts of Pinellas County, Florida.

6 Attorneys' Fees. Developer shall reimburse the City for any expenses, including reasonable attorneys' fees, which are incurred by the City in the event that the City determines that it is necessary and appropriate to seek judicial enforcement of this Declaration and the City obtains relief, whether by agreement of the parties or through order of a court of competent jurisdiction.

7 Severability. If any provision, or part thereof, of this Declaration or the application of this Declaration to any person or circumstance will be or is declared to any extent to be invalid or unenforceable, the remainder of this Declaration, or the application of such provision or portion thereof to any person or circumstance, shall not be affected thereby, and each and every other provision of this Declaration shall be valid and enforceable to the fullest extent permitted by law.

IN WITNESS WHEREOF, Developer has caused this Declaration to be executed
this
___ day of ___, 2014.

In the Presence of:

Print Name Dave Miller
As to "Developer"

ALANIK PROPERTIES, LLC, ANCO
HOLDINGS, LLC, and NIKANA
HOLDINGS, LLC

Print Name RICHARD SNYDER

By: 
Martin R. Cole

CITY OF CLEARWATER, FLORIDA

By: _____
William B Home II,
City Manager

Attest:

Rosemarie Call, CMC, City Clerk

Countersigned:

George N. Cretekos, Mayor

Approved as to Form:

Assistant City Attorney

STATE OF FLORIDA
COUNTY OF PINELLAS

The foregoing Declaration was acknowledged before me this 11 day of Sept, 2014,
by Martin R. Cole, on behalf of Alanik Properties, LLC, Anco Holdings, LLC, and Nikana
Holdings, LLC. He is ☒ personally known to me or has [] produced
_____ as identification.

Kathy Mittler
Print: KATHY MITTLER
Notary Public – State of Florida
My Commission Expires:

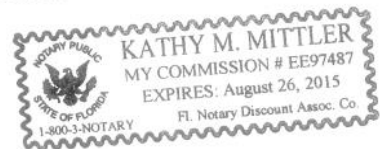

SCHEDULE "A"
PROJECT LEGAL DESCRIPTION

PARCEL 1:

LOT 75 LESS THE NORTH 10 FEET THEREOF AND ALL OF LOTS 76 AND 77; THAT PART OF LOT 123 OF LLOYD-WHITE-SKINNER SUBDIVISION, ACCORDING TO THE PLAT THEREOF AS RECORDED IN PLAT BOOK 13, PAGES 12 AND 13, PUBLIC RECORDS OF PINELLAS COUNTY, FLORIDA, DESCRIBED AS FOLLOWS:

BEGINNING AT THE SOUTHEAST CORNER OF LOT 123 AND RUNNING THENCE ALONG ITS EASTERLY BOUNDARY, 25 FEET; THENCE WESTERLY IN A STRAIGHT LINE TO A POINT IN THE WESTERLY BOUNDARY OF SAID LOT, WHICH IS MIDWAY BETWEEN ITS NORTHWEST AND SOUTHWEST CORNERS; THENCE SOUTHERLY ALONG THE WESTERLY BOUNDARY OF SAID LOT, 25 FEET, MORE OR LESS, TO THE SOUTHWEST CORNER OF SAID LOT; THENCE EASTERLY ALONG THE SOUTHERLY BOUNDARY OF SAID LOT TO THE POINT OF BEGINNING.

AND

LOTS 124, 125, 126 AND 127, LLOYD-WHITE-SKINNER SUBDIVISION, ACCORDING TO THE MAP OR PLAT THEREOF AS RECORDED IN PLAT BOOK 13, PAGES 12 AND 13, PUBLIC RECORDS OF PINELLAS COUNTY, FLORIDA, LESS THAT PART OF LOT 127 DESCRIBED AS FOLLOWS:

BEGINNING AT THE NORTHWEST CORNER OF SAID LOT AND RUNNING EASTERLY 3 FEET ALONG THE NORTH BOUNDARY; THENCE SOUTHWESTERLY IN A STRAIGHT LINE TO THE SOUTHWEST CORNER OF SAID LOT; THENCE NORTH ALONG THE WESTERLY BOUNDARY TO THE POINT OF BEGINNING.

AND

LOTS 128 AND 129, LLOYD-WHITE-SKINNER SUBDIVISION, ACCORDING TO THE PLAT THEREOF RECORDED IN PLAT BOOK 13, PAGES 12 AND 13, PUBLIC RECORDS OF PINELLAS COUNTY, FLORIDA.

PARCEL 2:

LOTS 72, 73, 121, 122 AND THE NORTH ONE-HALF OF LOT 123, LLOYD-WHITE-SKINNER SUBDIVISION, ACCORDING TO THE PLAT THEREOF RECORDED IN PLAT BOOK 13, PAGES 12 AND 13, PUBLIC RECORDS OF PINELLAS COUNTY, FLORIDA.

PARCEL 3:

LOT 74 AND THE NORTH 10 FEET OF LOT 75, LLOYD-WHITE-SKINNER SUBDIVISION, ACCORDING TO THE PLAT THEREOF, AS RECORDED IN PLAT BOOK 13, PAGES 12 AND 13, OF THE PUBLIC RECORDS OF PINELLAS COUNTY, FLORIDA.

TOTAL COMBINED SITE AREA CONTAINS 86,880 SQUARE FEET OR 1.99 ACRES, MORE OR LESS

EXHIBIT "D"

COVENANT OF UNIFIED USE

PLEASE RETURN RECORDED DOCUMENT TO:

COVENANT OF UNIFIED USE

THIS COVENANT OF UNIFIED USE (the "Covenant") is executed this 24th day of September, 2014, by _____ ("Developer").

WITNESSETH:

WHEREAS, Developer is the owner of the real property legally described on Schedule "A" attached hereto and incorporated herein by reference (the "Real Property"); and

WHEREAS, Developer and the City of Clearwater, Florida (the "City") are parties to that certain Hotel Density Reserve Development Agreement dated September 24, 2014 (the "Agreement"), pursuant to which the City has agreed that Developer may develop and construct upon the Real Property a hotel project as described in the Agreement (the "Project"); and

WHEREAS, Developer intends to develop and operate the Real Property for a unified use, as more particularly described in this Covenant.

NOW, THEREFORE, in consideration of the sum of Ten Dollars (\$10.00) and other good and valuable consideration, the receipt and sufficiency of which are hereby acknowledged, Developer does hereby agree that, effective as of the date on which Developer receives all permits required to construct the Project and Developer commences construction thereof, as evidenced by a Notice of Commencement for the Project, the Real Property shall be developed and operated as a limited-service hotel project, as described in the Agreement. The restrictions set forth in the preceding sentence shall expire automatically when and if Developer's allocation of additional hotel units (as defined in the Agreement) expires or is terminated. Nothing in this Agreement shall require Developer to develop the Project or restrict Developer's ability to sell, assign, transfer or otherwise convey its right in and to the Real Property or any portion or portions thereof to unrelated third-parties. Developer agrees that the City shall have the right to enforce the terms and conditions of this Agreement.

Notwithstanding the foregoing, all Hotel Units may be operated by a single hotel operator.

In the Presence of:

Print Name DAVE MILLER

Print Name RICHARD SNYDER
As to "Developer"

Alanik Properties, LLC, Anco Holdings,
LLC, and Nikana Holdings, LLC

By: 
Martin R. Cole

CITY OF CLEARWATER, FLORIDA

By: William B. Home II
William B Home II,
City Manager

Attest:



Rosemarie Call, CMC, City Clerk



Countersigned:

- George N. Cretekos
George N. Cretekos, Mayor

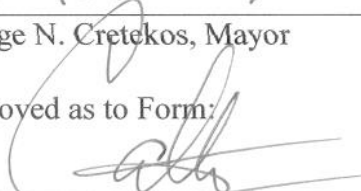
Approved as to Form:

Camilo A. Soto
Assistant City Attorney

STATE OF FLORIDA
COUNTY OF PINELLAS

The foregoing Declaration was acknowledged before me this 11 day of Sept, 2014, by Martin R. Cole, on behalf of Alanik Properties, LLC, Anco Holdings, LLC, and Nikana Holdings, LLC. He is ☒ personally known to me or has ☐ produced _____ as identification.

Kathy Mittler
Print: KATHY MITTLER
Notary Public – State of Florida
My Commission Expires:

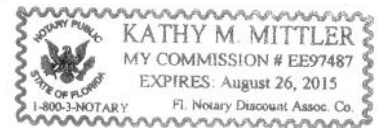

SCHEDULE "A"
PROJECT LEGAL DESCRIPTION

PARCEL 1:

LOT 75 LESS THE NORTH 10 FEET THEREOF AND ALL OF LOTS 76 AND 77; THAT PART OF LOT 123 OF LLOYD-WHITE-SKINNER SUBDIVISION, ACCORDING TO THE PLAT THEREOF AS RECORDED IN PLAT BOOK 13, PAGES 12 AND 13, PUBLIC RECORDS OF PINELLAS COUNTY, FLORIDA, DESCRIBED AS FOLLOWS:

BEGINNING AT THE SOUTHEAST CORNER OF LOT 123 AND RUNNING THENCE ALONG ITS EASTERLY BOUNDARY, 25 FEET; THENCE WESTERLY IN A STRAIGHT LINE TO A POINT IN THE WESTERLY BOUNDARY OF SAID LOT, WHICH IS MIDWAY BETWEEN ITS NORTHWEST AND SOUTHWEST CORNERS; THENCE SOUTHERLY ALONG THE WESTERLY BOUNDARY OF SAID LOT, 25 FEET, MORE OR LESS, TO THE SOUTHWEST CORNER OF SAID LOT; THENCE EASTERLY ALONG THE SOUTHERLY BOUNDARY OF SAID LOT TO THE POINT OF BEGINNING.

AND

LOTS 124, 125, 126 AND 127, LLOYD-WHITE-SKINNER SUBDIVISION, ACCORDING TO THE MAP OR PLAT THEREOF AS RECORDED IN PLAT BOOK 13, PAGES 12 AND 13, PUBLIC RECORDS OF PINELLAS COUNTY, FLORIDA, LESS THAT PART OF LOT 127 DESCRIBED AS FOLLOWS:

BEGINNING AT THE NORTHWEST CORNER OF SAID LOT AND RUNNING EASTERLY 3 FEET ALONG THE NORTH BOUNDARY; THENCE SOUTHWESTERLY IN A STRAIGHT LINE TO THE SOUTHWEST CORNER OF SAID LOT; THENCE NORTH ALONG THE WESTERLY BOUNDARY TO THE POINT OF BEGINNING.

AND

LOTS 128 AND 129, LLOYD-WHITE-SKINNER SUBDIVISION, ACCORDING TO THE PLAT THEREOF RECORDED IN PLAT BOOK 13, PAGES 12 AND 13, PUBLIC RECORDS OF PINELLAS COUNTY, FLORIDA.

PARCEL 2:

LOTS 72, 73, 121, 122 AND THE NORTH ONE-HALF OF LOT 123, LLOYD-WHITE-SKINNER SUBDIVISION, ACCORDING TO THE PLAT THEREOF RECORDED IN PLAT BOOK 13, PAGES 12 AND 13, PUBLIC RECORDS OF PINELLAS COUNTY, FLORIDA.

PARCEL 3:

LOT 74 AND THE NORTH 10 FEET OF LOT 75, LLOYD-WHITE-SKINNER
SUBDIVISION, ACCORDING TO THE PLAT THEREOF, AS RECORDED IN
PLAT BOOK 13, PAGES 12 AND 13, OF THE PUBLIC RECORDS OF
PINELLAS COUNTY, FLORIDA.

TOTAL COMBINED SITE AREA CONTAINS 86,880 SQUARE FEET OR 1.99
ACRES, MORE OR LESS.