

**ORDINANCE NO. 9336-19**

AN ORDINANCE OF THE CITY OF CLEARWATER, FLORIDA, AMENDING THE ZONING ATLAS OF THE CITY BY ZONING CERTAIN REAL PROPERTY LOCATED GENERALLY ON THE EAST SIDE OF GROVE DRIVE, APPROXIMATELY 395 FEET NORTH OF SR 590, WHOSE POST OFFICE ADDRESS IS 1717 GROVE DRIVE, CLEARWATER, FLORIDA 33759, UPON ANNEXATION INTO THE CITY OF CLEARWATER, AS LOW MEDIUM DENSITY RESIDENTIAL (LMDR); PROVIDING AN EFFECTIVE DATE.

WHEREAS, the assignment of a zoning classification as set forth in this ordinance is found to be reasonable, proper and appropriate, and is consistent with the City's Comprehensive Plan; now, therefore,

BE IT ORDAINED BY THE CITY COUNCIL OF THE CITY  
OF CLEARWATER, FLORIDA:

Section 1. The following described property located in Pinellas County, Florida, is hereby zoned as indicated upon annexation into the City of Clearwater, and the Zoning Atlas of the City is amended, as follows:

Property

Zoning District

Lot 26, Block 2, of Virginia Grove Terrace  
First Addition according to the Plat thereof  
as recorded in Plat Book 37 page(s) 62, of  
the Public Records of Pinellas County,  
Florida.

Low Medium Density Residential  
(LMDR)

(ANX2019-09021)

The map attached as Exhibit A is hereby incorporated by reference.

Section 2. The City Engineer is directed to revise the Zoning Atlas of the City in accordance with the foregoing amendment.

Section 3. This ordinance shall take effect immediately upon adoption, contingent upon and subject to the adoption of Ordinance No. 9334-19.

PASSED ON FIRST READING

---

PASSED ON SECOND AND FINAL  
READING AND ADOPTED

---

---

George N. Cretekos  
Mayor

Approved as to form:

Attest:

---

Michael P. Fuino  
Assistant City Attorney

---

Rosemarie Call  
City Clerk

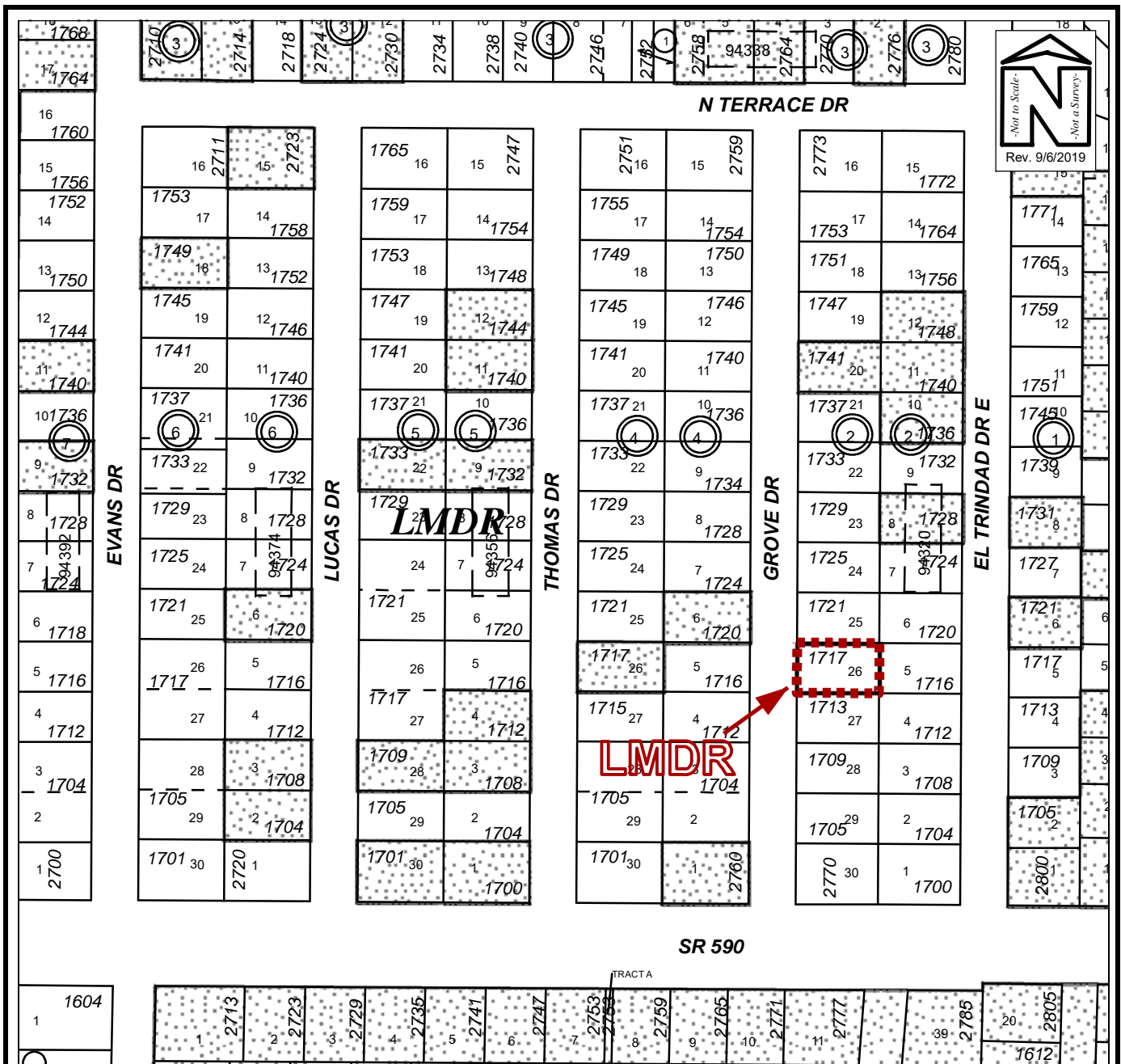

## PROPOSED ZONING MAP

Owner(s): Timothy M. Fellows		Case:	ANX2019-09021
Site: 1717 Grove Drive		Property Size(Acres):	0.184
		ROW (Acres):	
Land Use	Zoning	PIN:	05-29-16-94338-002-0260
From : Residential Low (RL)	R-3 Single Family Residential		
To: Residential Low (RL)	Low Medium Density Residential (LMDR)	Atlas Page:	264A