

ORDINANCE NO. 9314-19

AN ORDINANCE OF THE CITY OF CLEARWATER, FLORIDA, AMENDING THE ZONING ATLAS OF THE CITY BY ZONING CERTAIN REAL PROPERTY LOCATED GENERALLY ON THE EAST SIDE OF WEST VIRGINIA LANE, APPROXIMATELY 865 FEET SOUTH OF SR 590, WHOSE POST OFFICE ADDRESS IS 1421 WEST VIRGINIA LANE, CLEARWATER, FLORIDA 33759, UPON ANNEXATION INTO THE CITY OF CLEARWATER, AS LOW MEDIUM DENSITY RESIDENTIAL (LMDR); PROVIDING AN EFFECTIVE DATE.

WHEREAS, the assignment of a zoning classification as set forth in this ordinance is found to be reasonable, proper and appropriate, and is consistent with the City's Comprehensive Plan; now, therefore,

BE IT ORDAINED BY THE CITY COUNCIL OF THE CITY OF CLEARWATER, FLORIDA:

Section 1. The following described property located in Pinellas County, Florida, is hereby zoned as indicated upon annexation into the City of Clearwater, and the Zoning Atlas of the City is amended, as follows:

| <u>Property</u> | <u>Zoning District</u> |
|--|---------------------------------------|
| Lot 7, Block10, Virginia Groves Estates First Addition, according to the plat thereof as recorded in Plat Book 47, pages 41 through 43, of the Public Records of Pinellas County, Florida. | Low Medium Density Residential (LMDR) |

(ANX2019-07015)

The map attached as Exhibit A is hereby incorporated by reference.

Section 2. The City Engineer is directed to revise the Zoning Atlas of the City in accordance with the foregoing amendment.

Section 3. This ordinance shall take effect immediately upon adoption, contingent upon and subject to the adoption of Ordinance No. 9312-19.

PASSED ON FIRST READING

PASSED ON SECOND AND FINAL
READING AND ADOPTED

George N. Cretekos
Mayor

Approved as to form:

Attest:

Michael P. Fuino
Assistant City Attorney

Rosemarie Call
City Clerk

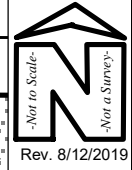
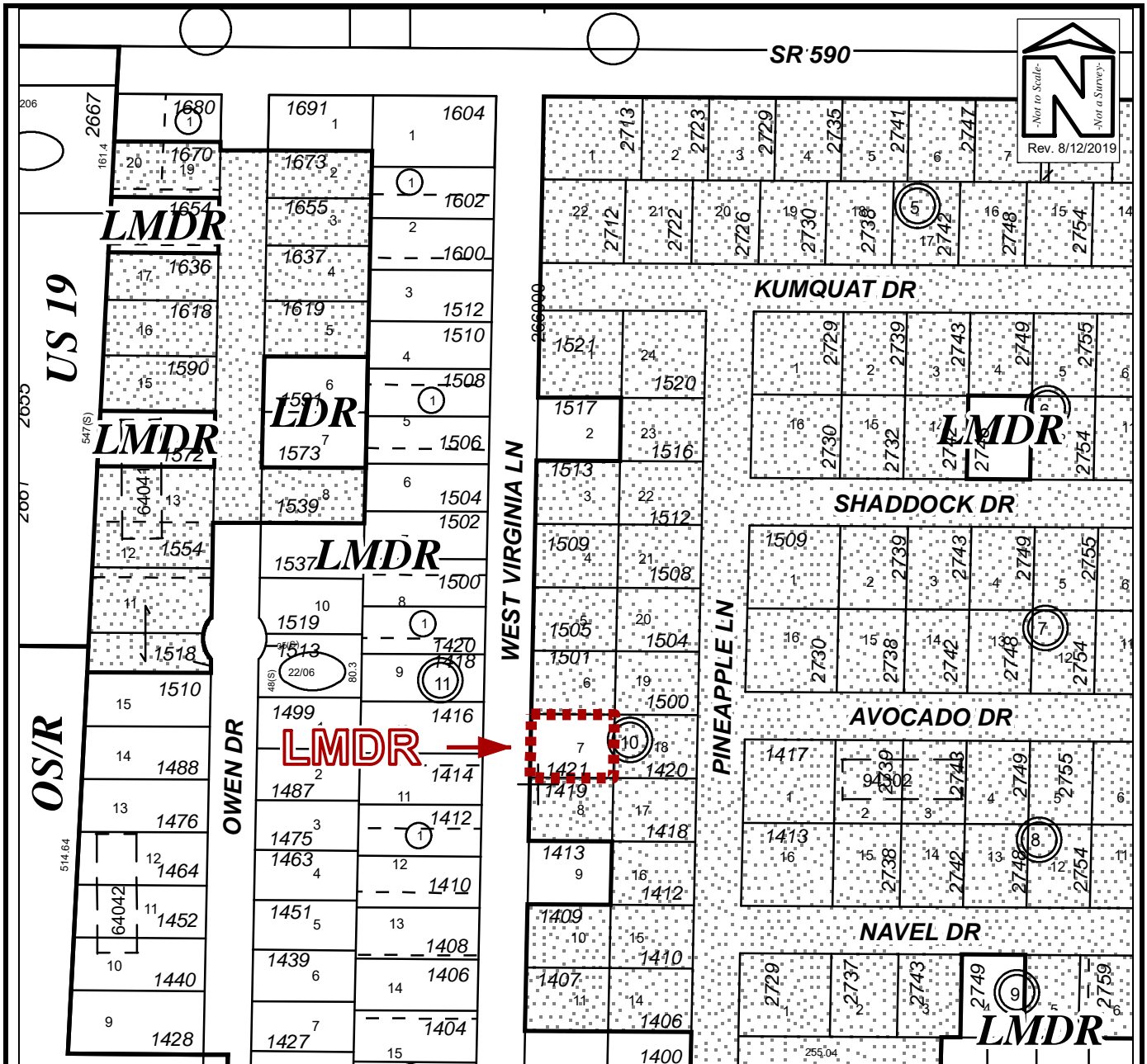

PROPOSED ZONING MAP

| | | |
|---------------------------------------|---------------------------------------|------------------------------|
| Owner(s): Raquel and Roldan Q. Alabat | Case: | ANX2019-07015 |
| Site: 1421 West Virginia Lane | Property Size(Acres): | 0.19 |
| | ROW (Acres): | |
| Land Use | Zoning | PIN: 08-29-16-94302-010-0070 |
| From : Residential Low (RL) | R-3 Single Family Residential | |
| To: Residential Low (RL) | Low Medium Density Residential (LMDR) | Atlas Page: 273A |