

ORDINANCE NO. 9238-19

AN ORDINANCE OF THE CITY OF CLEARWATER, FLORIDA, AMENDING THE FUTURE LAND USE ELEMENT OF THE COMPREHENSIVE PLAN OF THE CITY, TO DESIGNATE THE LAND USE FOR CERTAIN REAL PROPERTY LOCATED ON THE SOUTH SIDE OF JOHNS PARKWAY APPROXIMATELY 400 FEET WEST OF SOUTH BAYSHORE BOULEVARD, WHOSE POST OFFICE ADDRESS IS 3143 JOHNS PARKWAY, CLEARWATER, FLORIDA 33759, UPON ANNEXATION INTO THE CITY OF CLEARWATER, AS RESIDENTIAL URBAN (RU); PROVIDING AN EFFECTIVE DATE.

WHEREAS, the amendment to the Future Land Use Element of the Comprehensive Plan of the City as set forth in this ordinance is found to be reasonable, proper and appropriate, and is consistent with the City's Comprehensive Plan; now, therefore,

BE IT ORDAINED BY THE CITY COUNCIL OF THE
CITY OF CLEARWATER, FLORIDA:

Section 1. The Future Land Use Element of the Comprehensive Plan of the City of Clearwater is amended by designating the land use category for the hereinafter described property, upon annexation into the City of Clearwater, as follows:

<u>Property</u>	<u>Land Use Category</u>
Lot 9, Johns Parkway Subdivision, a subdivision according to the plat thereof recorded at Plat Book 29, Page 41, in the Public Records of Pinellas County, Florida;	Residential Urban (RU)

(ANX2019-01001)

The map attached as Exhibit A is hereby incorporated by reference.

Section 2. The City Council does hereby certify that this ordinance is consistent with the City's Comprehensive Plan.

Section 3. This ordinance shall take effect immediately upon adoption, contingent upon and subject to the adoption of Ordinance No. 9237-19.

PASSED ON FIRST READING

PASSED ON SECOND AND FINAL
READING AND ADOPTED

George N. Cretekos
Mayor

Approved as to form:

Attest:

Michael P. Fuino
Assistant City Attorney

Rosemarie Call
City Clerk

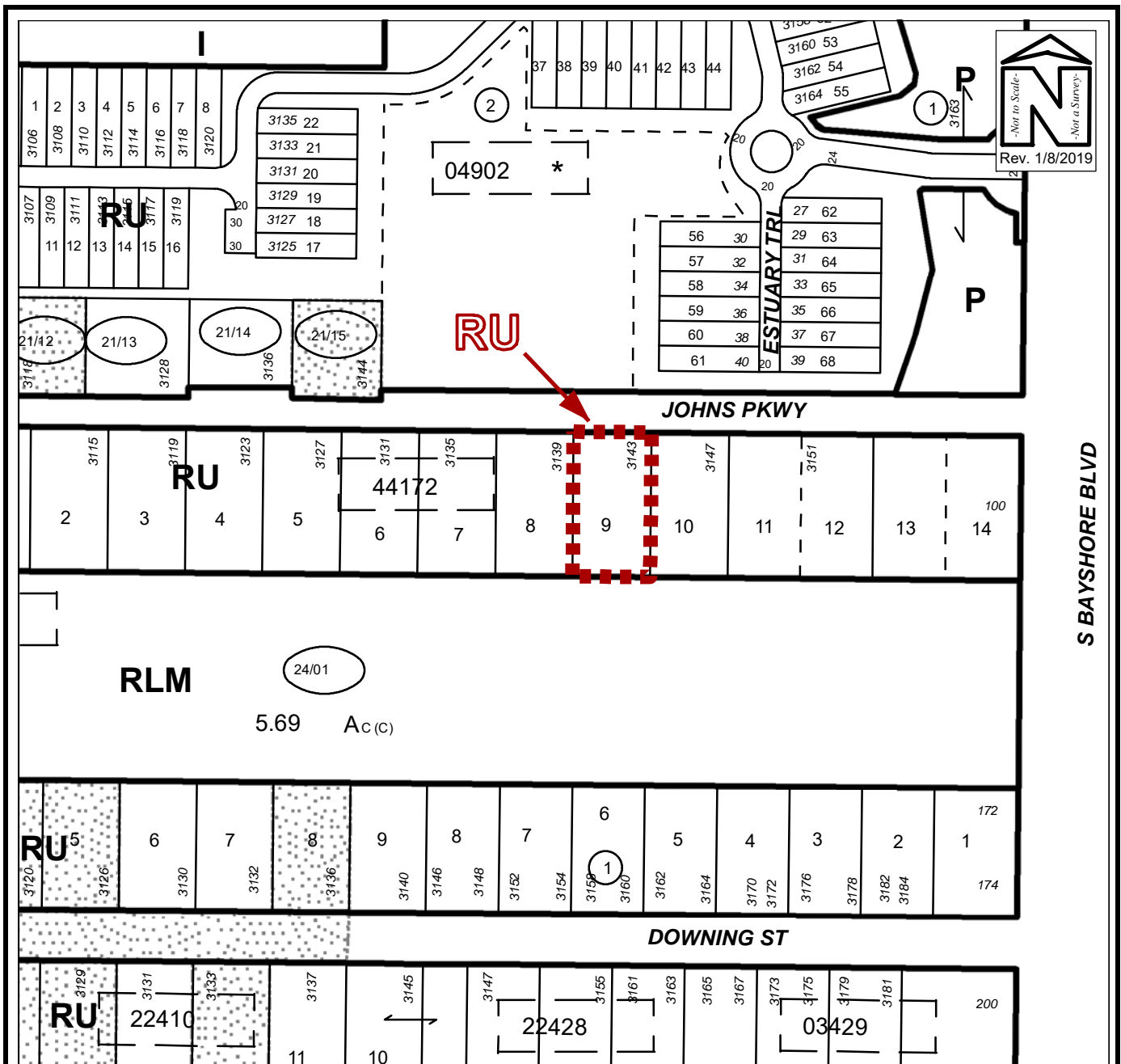

PROPOSED FUTURE LAND USE MAP

Owner(s): Steven & Christine Sciandra		Case:	ANX2019-01001
Site: 3143 Johns Parkway		Property Size(Acres):	0.241
Land Use		ROW (Acres):	
Zoning		PIN:	16-29-16-44172-000-0090
From :	Residential Urban (RU)	R-4 One, Two & Three Family Residential	
To:	Residential Urban (RU)	Low Medium Density Residential (LMDR)	Atlas Page: 292A