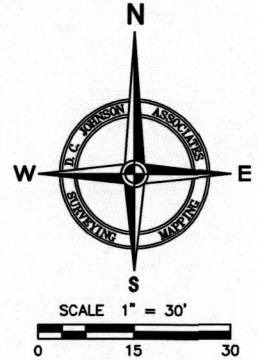
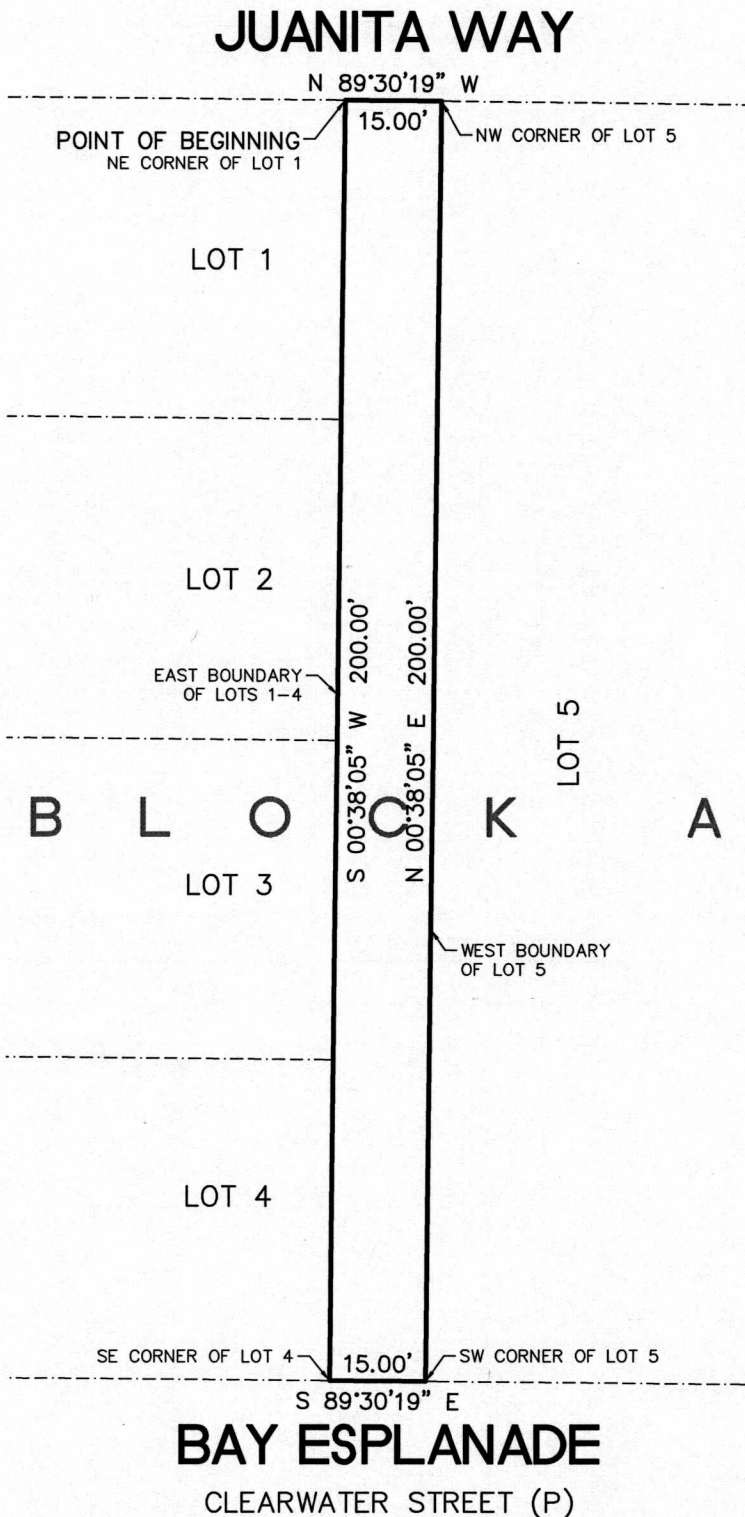

EXHIBIT "A"



DESCRIPTION:

That 15.00 foot alley lying within Block A, REPLAT OF PART OF MANDALAY UNIT NO. 5, as recorded in Plat Book 21, Page 13, of the public records of Pinellas County, Florida, being more particularly described as follows: For a POINT OF BEGINNING commence at the Northeast corner of Lot 1 of said Block A; thence along the East boundary of Lots 1 through 4 of said Block A, S.00°38'05"W., a distance of 200.00 feet to the Southeast corner of said Lot 4; thence S.89°30'19"E., a distance of 15.00 feet to the Southwest corner of Lot 5 of said Block A; thence along the West boundary of said Lot 5, N.00°38'05"E., a distance of 200.00 feet to the Northwest corner of said Lot 5; thence N.89°30'19"W., a distance of 15.00 feet to the POINT OF BEGINNING. Containing 0.069 acres, more or less.

SKETCH ONLY
NOT A FIELD SURVEY

Corner Monuments were not set in conjunction with the preparation of this sketch. Improvements, if any, have not been located in conjunction with the preparation of this sketch. This sketch is for graphic illustration only, and does not represent a field survey. Descriptions created per this sketch.

We hereby certify that the sketch and description shown hereon are true and correct to the best of our knowledge and belief, and were prepared in accordance with the "Standards of Practice" as set forth by the Florida Board of Land Surveyors in Chapter 5J-17, Florida Administrative Code, pursuant to Section 472.027, Florida Statutes.

Mandalay Alley
PREPARED FOR
Campo Engineering, Inc.
JOB NO: 2017-424A01.00002 DRAWN BY: RR

STATE OF FLORIDA
Professional Surveyor
Andrew R. Geyer License Number 7043
For D.C. Johnson & Associates, Inc.
Date: 5/04/18
Not valid without the signature and official seal of a Florida Licensed Surveyor

JOHNSON ASSOCIATES
SURVEYING AND MAPPING
Florida Licensed Business No. LB 4514
11911 S. Curley St. San Antonio, FL 33523
(352) 588-2768 survey@dcjohnson.com
www.dcjohanson.com