

LOCATION MAP

Owner(s): Multiple Owners			Case:	ANX2019-01003
Site: Multiple Properties (7)			Property Size(Acres): ROW (Acres):	1.537
Land Use		Zoning	PIN:	See Attached
From :	Residential Low (RL)	R-3 Single Family Residential		
To:	Residential Low (RL)	Low Medium Density Residential		
			Atlas Page:	283A

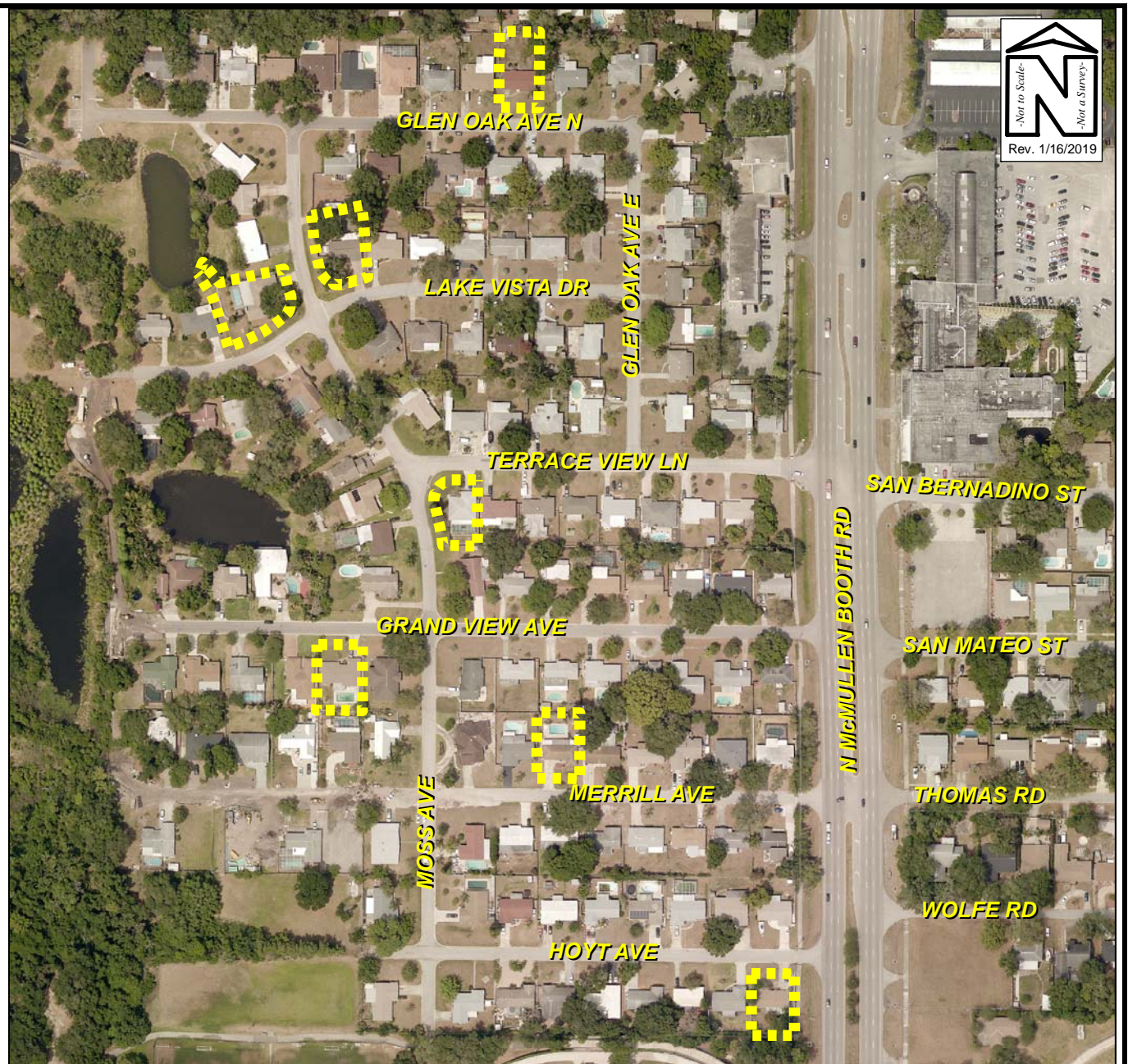

AERIAL PHOTOGRAPH

Owner(s): Multiple Owners		Case:	ANX2019-01003
Site: Multiple Properties (7)		Property Size(Acres):	1.537
		ROW (Acres):	
Land Use		Zoning	
From :	Residential Low (RL)	R-3 Single Family Residential	See Attached
To:	Residential Low (RL)	Low Medium Density Residential	
		PIN:	
		Atlas Page:	283A

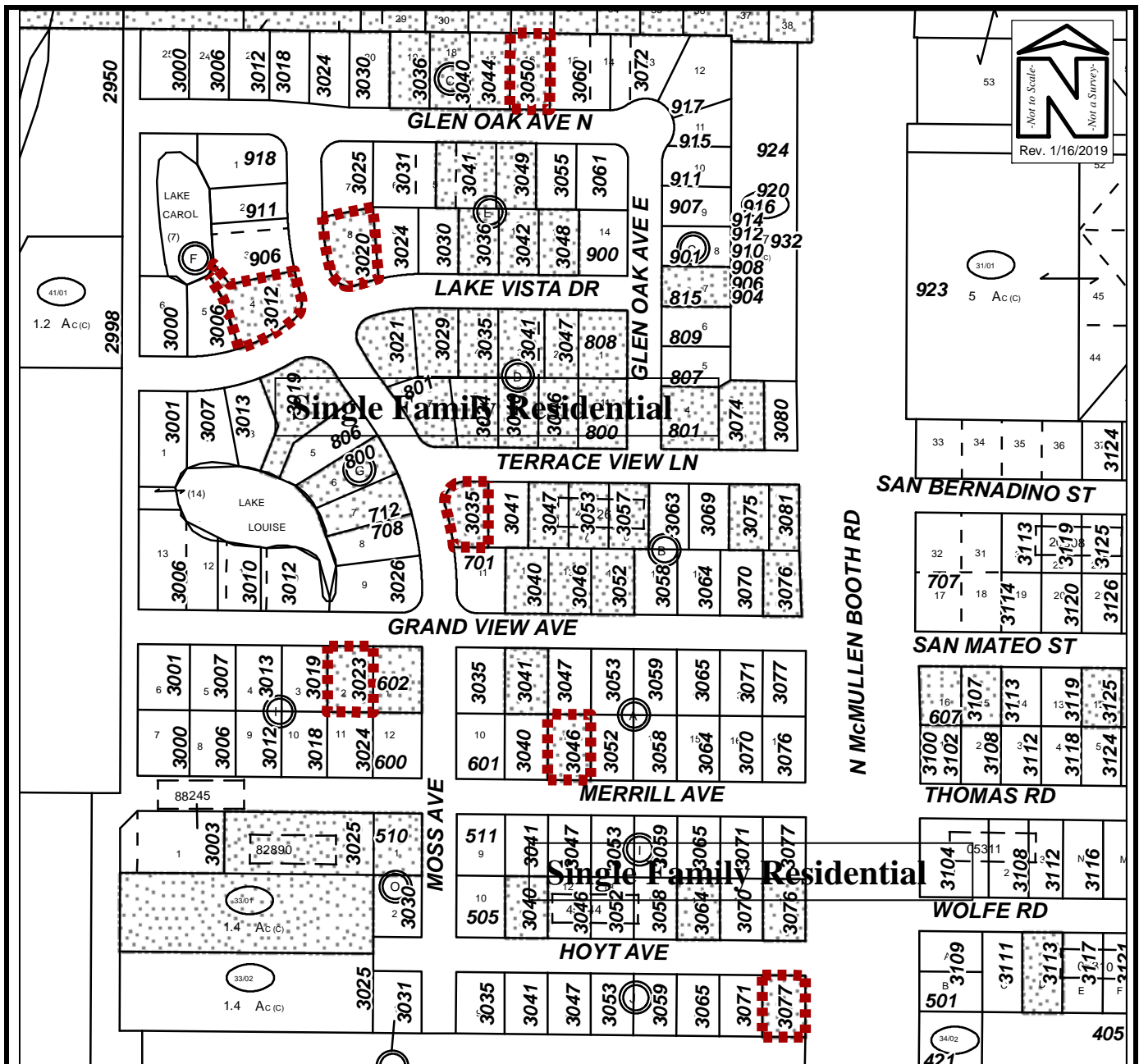

EXISTING SURROUNDING USES MAP

Owner(s): Multiple Owners		Case:	ANX2019-01003
Site: Multiple Properties (7)		Property Size(Acres):	1.537
Land Use		ROW (Acres):	
Zoning		PIN:	See Attached
From :	Residential Low (RL)	Atlas Page:	283A
To:	Residential Low (RL)		
	R-3 Single Family Residential		
	Low Medium Density Residential		



View looking north at the subject property, 3012 Lake Vista Dr.



East of the subject property



West of the subject property



South of the subject property, across Lake Vista Drive



View looking westerly along Lake Vista Drive



View looking easterly along Lake Vista Drive

ANX2019-01003
David & Melody Seabrooks
3012 Lake Vista Drive



View looking north at the subject property, 3020 Lake Vista Dr.



East of the subject property



West of the subject property



South of the subject property, across Lake Vista Drive



View looking westerly along Lake Vista Drive



View looking easterly along Lake Vista Drive

ANX2019-01003
Michael Good
3020 Lake Vista Drive



View looking south at the subject property, 3023 Grand View Av.



West of the subject property



East of the subject property



North of the subject property, across Grand View Avenue



View looking easterly along Grand View Avenue



View looking westerly along Grand View Avenue

ANX2019-01003
Joyce I. Young
3023 Grand View Avenue



View looking south at the subject property, 3035 Terrace View Lane



West of the subject property



East of the subject property



North of the subject property, across Terrace View Lane



View looking easterly along Terrace View Lane



View looking westerly along Terrace View Lane



View looking north at the subject property, 3046 Merrill Ave.



East of the subject property



West of the subject property



South of the subject property, across Merrill Avenue



View looking easterly along Merrill Avenue

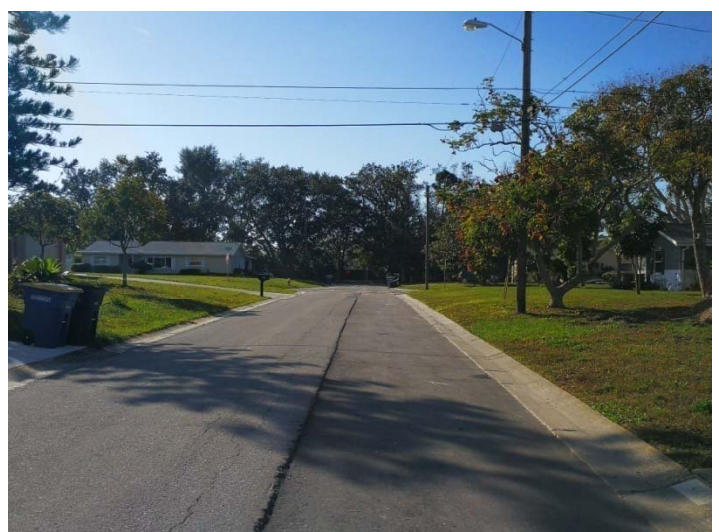

View looking westerly along Merrill Avenue

ANX2019-01003
Greg L. Benjamin
3046 Merrill Avenue



View looking north at the subject property, 3050 Glen Oak Avenue N.



East of the subject property



West of the subject property



South of the subject property, across Glen Oak Avenue N.



View looking easterly along Glen Oak Avenue N.



View looking westerly along Glen Oak Avenue N.

ANX2019-01003
Sarah Elizabeth Williamson
3050 Glen Oak Avenue North



View looking south at the subject property, 3077 Hoyt Avenue



West of the subject property



East of the subject property



North of the subject property, across Hoyt Avenue



View looking easterly along Hoyt Avenue



View looking westerly along Hoyt Avenue

ANX2019-01003
David Whitley
3077 Hoyt Avenue