

## **ORDINANCE NO. 9220-19**

AN ORDINANCE OF THE CITY OF CLEARWATER, FLORIDA, AMENDING THE ZONING ATLAS OF THE CITY BY ZONING CERTAIN REAL PROPERTY LOCATED ON THE WEST SIDE OF DANIEL STREET APPROXIMATELY 210 FEET SOUTHWEST OF CHARLES AVENUE, WHOSE POST OFFICE ADDRESS IS 2720 DANIEL STREET, CLEARWATER, FLORIDA 33761, UPON ANNEXATION INTO THE CITY OF CLEARWATER, AS LOW MEDIUM DENSITY RESIDENTIAL (LMDR); PROVIDING AN EFFECTIVE DATE.

WHEREAS, the assignment of a zoning classification as set forth in this ordinance is found to be reasonable, proper and appropriate, and is consistent with the City's Comprehensive Plan; now, therefore,

BE IT ORDAINED BY THE CITY COUNCIL OF THE CITY OF CLEARWATER, FLORIDA:

Section 1. The following described property located in Pinellas County, Florida, is hereby zoned as indicated upon annexation into the City of Clearwater, and the Zoning Atlas of the City is amended, as follows:

<u>Property</u>	<u>Zoning District</u>
Lot 13, Block 1, ACKER'S SUBDIVISION, according to the map or plat thereof as recorded in Plat Book 30, Page 91, Public Records of Pinellas County, Florida;	Low Medium Density Residential (LMDR)

(ANX2018-11021)

The map attached as Exhibit A is hereby incorporated by reference.

Section 2. The City Engineer is directed to revise the Zoning Atlas of the City in accordance with the foregoing amendment.

Section 3. This ordinance shall take effect immediately upon adoption, contingent upon and subject to the adoption of Ordinance No. 9218-19.

PASSED ON FIRST READING

---

PASSED ON SECOND AND FINAL  
READING AND ADOPTED

---

---

George N. Cretekos  
Mayor

Approved as to form:

Attest:

---

Michael P. Fuino  
Assistant City Attorney

---

Rosemarie Call  
City Clerk

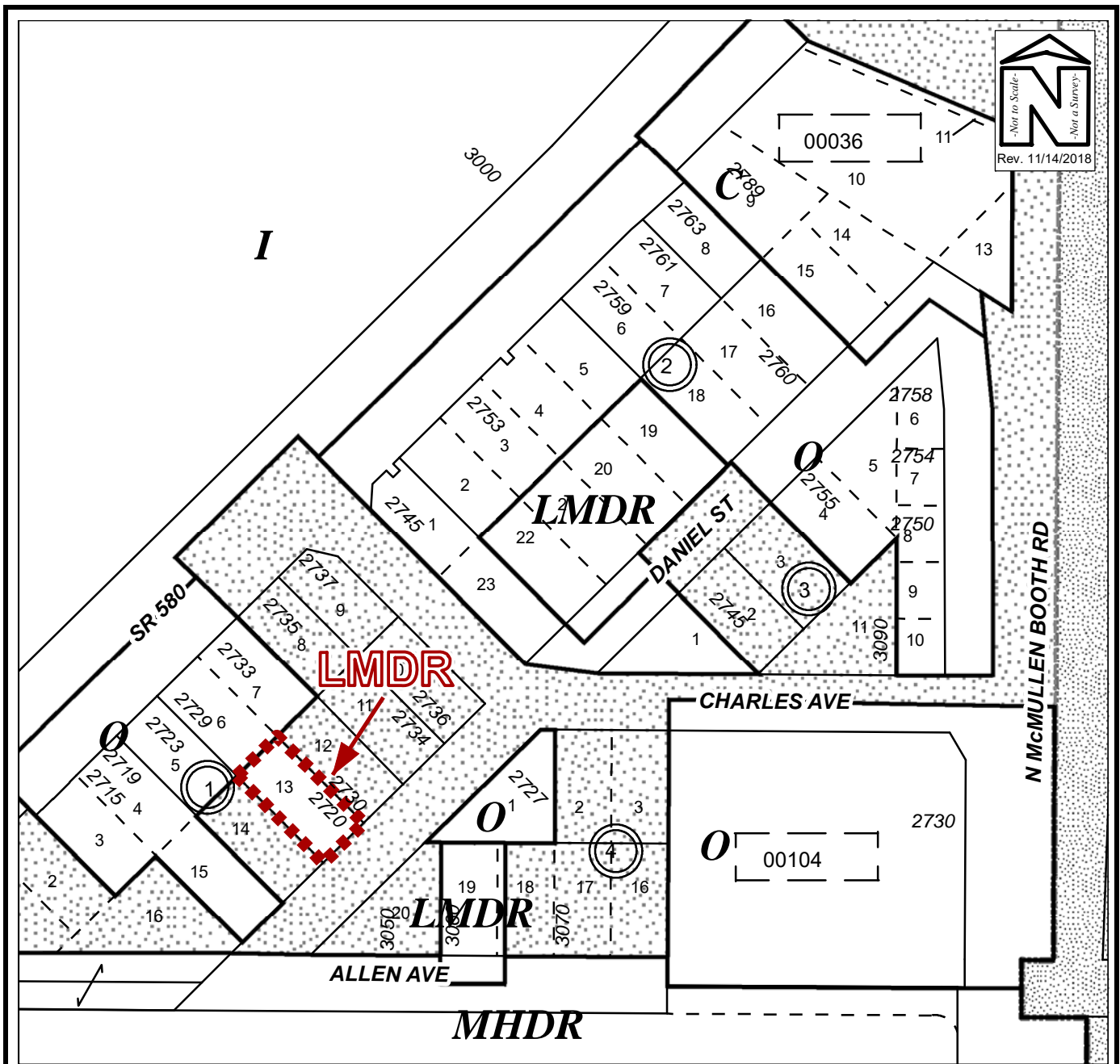

## PROPOSED ZONING MAP

Owner(s): Florida Dahlia LLC		Case:	ANX2018-11021
Site: 2720 Daniel Street		Property Size(Acres):	0.179
		ROW (Acres):	
Land Use		PIN:	28-28-16-00036-001-0130
From :	Residential Urban (RU)		
To:	Residential Urban (RU)	Atlas Page:	212A
	Zoning		
	R-3 Single Family Residential		
	Low Medium Density Residential (LMDR)		