

DEER RUN EAST
(60' R/W PER PLAT)

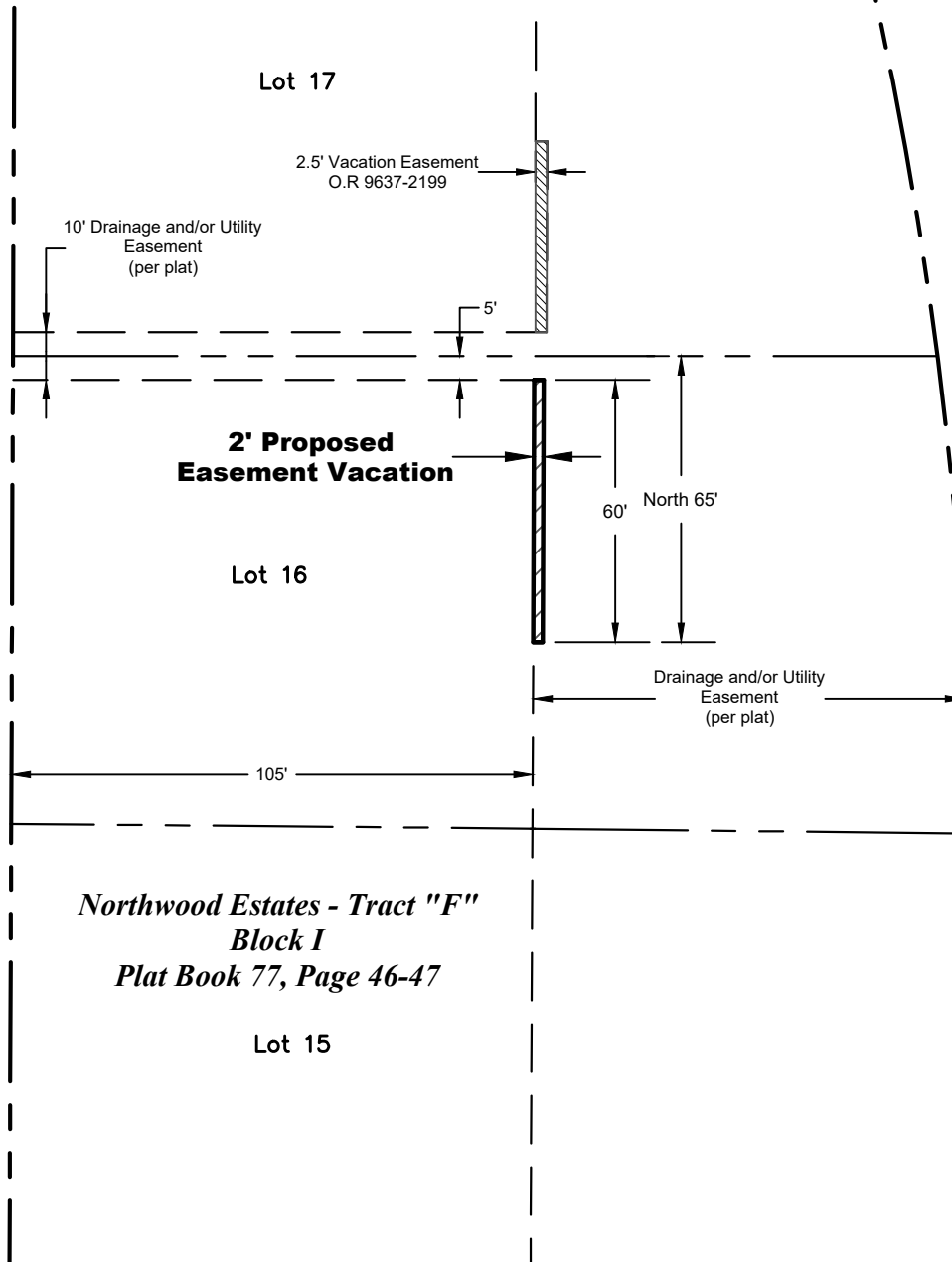

LANDMARK DRIVE
(100' R/W PER PLAT)

Northwood Estates - Tract "F"
Block I
Plat Book 77, Page 46-47

Lot 15

Legal Description

A Proposed Easement Vacation described as follows:

The West 2' of the South 60' of the North 65' of the Platted Drainage and/or Utility Easement lying in Lot 16, Block "I" Northwood Estates-Tract F, as recorded in Plat Book 77, Page 46-47, of the Public Records of Pinellas County, Florida

CITY OF CLEARWATER
ENGINEERING DEPARTMENT

DRAWN BY
Jeremy Shaw

CHECKED BY
T. Mahony

Exhibit "A"
Proposed Easement Vacation
2517 Deer Run East

DWG. NO.
Lgl_2018-19

SHEET
1 OF 1

SEC-TWN-SP-RNG 29 - 28S - 16E

DATE DRAWN 12/13/18