

ORDINANCE NO. 9206 -18

AN ORDINANCE OF THE CITY OF CLEARWATER, FLORIDA, AMENDING THE ZONING ATLAS OF THE CITY BY ZONING CERTAIN REAL PROPERTY LOCATED ON THE SOUTHEAST CORNER OF NORTH HERCULES AVENUE AND LAKE CITRUS DRIVE, WHOSE POST OFFICE ADDRESS IS 2101 NORTH HERCULES AVENUE, CLEARWATER, FLORIDA 33763, UPON ANNEXATION INTO THE CITY OF CLEARWATER, AS LOW MEDIUM DENSITY RESIDENTIAL (LMDR); PROVIDING AN EFFECTIVE DATE.

WHEREAS, the assignment of a zoning classification as set forth in this ordinance is found to be reasonable, proper and appropriate, and is consistent with the City's Comprehensive Plan; now, therefore,

BE IT ORDAINED BY THE CITY COUNCIL OF THE CITY OF CLEARWATER, FLORIDA:

Section 1. The following described property located in Pinellas County, Florida, is hereby zoned as indicated upon annexation into the City of Clearwater, and the Zoning Atlas of the City is amended, as follows:

<u>Property</u>	<u>Zoning District</u>
Lot 1 and the West 5 feet of Lot 2, Block 4, LAKE CITRUS ESTATES, according to that certain plat as recorded in Plat Book 33, Page 85, Public Records of Pinellas County, Florida;	Low Medium Density Residential (LMDR)

(ANX2018-07017)

The map attached as Exhibit A is hereby incorporated by reference.

Section 2. The City Engineer is directed to revise the Zoning Atlas of the City in accordance with the foregoing amendment.

Section 3. This ordinance shall take effect immediately upon adoption, contingent upon and subject to the adoption of Ordinance No. 9204-18.

PASSED ON FIRST READING

PASSED ON SECOND AND FINAL
READING AND ADOPTED

George N. Cretekos
Mayor

Approved as to form:

Attest:

Michael P. Fuino
Assistant City Attorney

Rosemarie Call
City Clerk

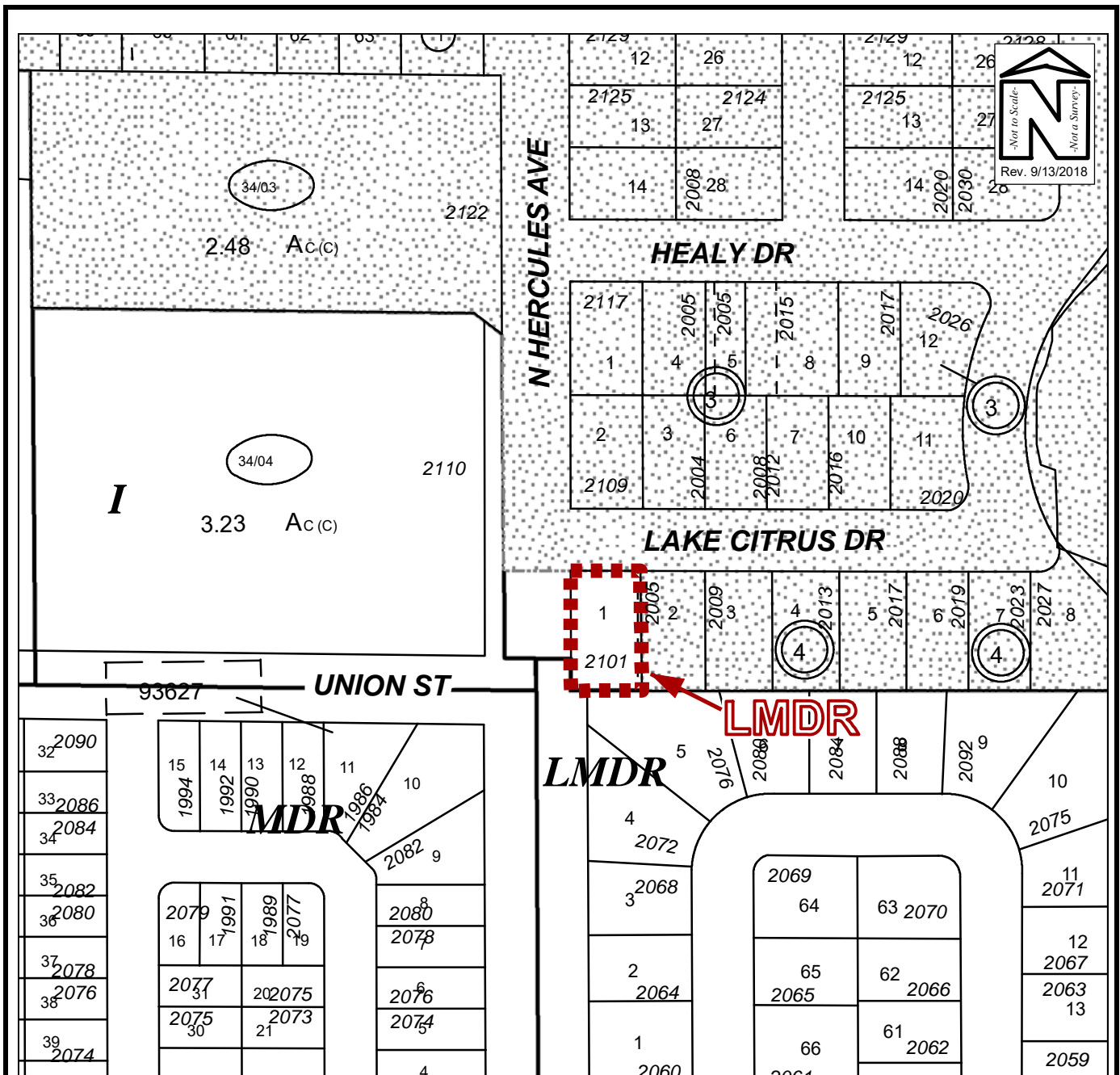

PROPOSED ZONING MAP

Owner(s): Robert & Debra Bonomo		Case:	ANX2018-09017
Site: 2101 North Hercules Avenue		Property Size(Acres):	0.181
		ROW (Acres):	0.125
Land Use	Zoning	PIN:	36-28-15-47700-004-0010
From : Residential Low (RL)	R-3 Single Family Residential		
To: Residential Low (RL)	Low Medium Density Residential (LMDR)	Atlas Page:	242B