

ORDINANCE NO. 9183-18

AN ORDINANCE OF THE CITY OF CLEARWATER, FLORIDA, ANNEXING CERTAIN REAL PROPERTY LOCATED ON THE NORTH SIDE OF JOHNS PARKWAY APPROXIMATELY 180 FEET EAST OF NORTH MCMULLEN BOOTH ROAD WHOSE POST OFFICE ADDRESS IS 3108 JOHNS PARKWAY, CLEARWATER, FLORIDA 33759, TOGETHER WITH ABUTTING RIGHT-OF-WAY OF JOHNS PARKWAY, INTO THE CORPORATE LIMITS OF THE CITY, AND REDEFINING THE BOUNDARY LINES OF THE CITY TO INCLUDE SAID ADDITION; PROVIDING AN EFFECTIVE DATE.

WHEREAS, the owner of the real property described herein and depicted on the map attached hereto as Exhibit B has petitioned the City of Clearwater to annex the property into the City pursuant to Section 171.044, Florida Statutes, and the City has complied with all applicable requirements of Florida law in connection with this ordinance; now, therefore,

BE IT ORDAINED BY THE CITY COUNCIL OF THE CITY OF
CLEARWATER, FLORIDA:

Section 1. The following-described property is hereby annexed into the City of Clearwater and the boundary lines of the City are redefined accordingly:

See attached Exhibit A for Legal Description.

(ANX2018-07011)

The map attached as Exhibit B is hereby incorporated by reference.

Section 2. The provisions of this ordinance are found and determined to be consistent with the City of Clearwater Comprehensive Plan. The City Council hereby accepts the dedication of all easements, parks, rights-of-way and other dedications to the public, which have heretofore been made by plat, deed or user within the annexed property. The City Engineer, the City Clerk and the Planning and Development Director are directed to include and show the property described herein upon the official maps and records of the City.

Section 3. This ordinance shall take effect immediately upon adoption. The City Clerk shall file certified copies of this ordinance, including the map attached hereto, with the Clerk of the Circuit Court and with the County Administrator of Pinellas County, Florida, within 7 days after adoption, and shall file a certified copy with the Florida Department of State within 30 days after adoption.

PASSED ON FIRST READING

PASSED ON SECOND AND FINAL
READING AND ADOPTED

George N. Cretekos
Mayor

Approved as to form:

Attest:

Michael P. Fuino
Assistant City Attorney

Rosemarie Call
City Clerk

LEGAL DESCRIPTION
ANX2018-07011

No. Parcel ID	Address
1. 16-29-16-00000-210-1100	3108 Johns Parkway

Legal Description

**The East 100 feet of the West 283 feet of the North 85 feet of the South 165 feet of the West ½ of the Northeast ¼ of Northwest ¼ of Section 16, Township 29 South, Range 16 East, lying and being in Pinellas County, Florida;
together with abutting Right-of-Way of Johns Parkway.**

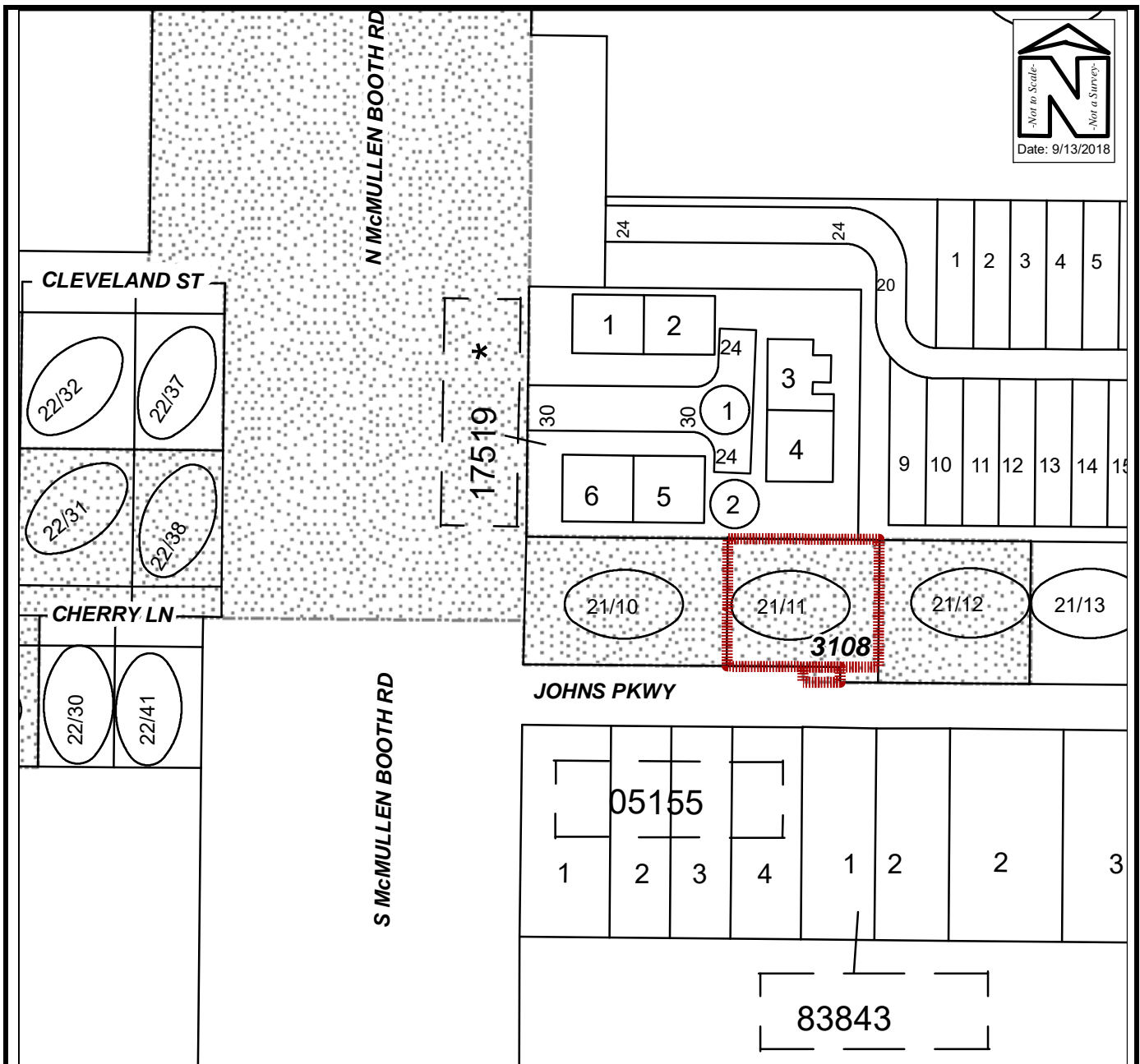

PROPOSED ANNEXATION

Owner(s): SWH 2017-1 Borrower LP		Case:	ANX2018-07011
Site: 3108 Johns Parkway		Property Size(Acres):	0.193
		ROW (Acres):	0.005
Land Use Zoning		PIN:	16-29-16-00000-210-1100
From :	Residential Urban (RU) R-3 Single Family Residential		
To:	Residential Urban (RU) Low Medium Density Residential (LMDR)	Atlas Page:	292A