

SECTION 7 TOWNSHIP 29 SOUTH, RANGE 15 EAST, PINELLAS COUNTY, FLORIDA

SKETCH OF LEGAL NOT A SURVEY

LEGAL DESCRIPTION: PROPOSED RIGHT-OF-WAY VACATION THE EAST 1/2 OF GULFVIEW BOULEVARD LYING ADJACENT TO LOT 71, LLOYD-WHITE-SKINNER SUBDIVISION, ACCORDING TO THE MAP OR PLAT THEREOF, RECORDED IN PLAT BOOK 13, PAGES 12 AND 13 OF THE PUBLIC RECORDS OF PINELLAS COUNTY, FLORIDA.

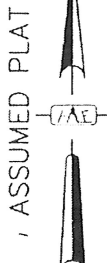
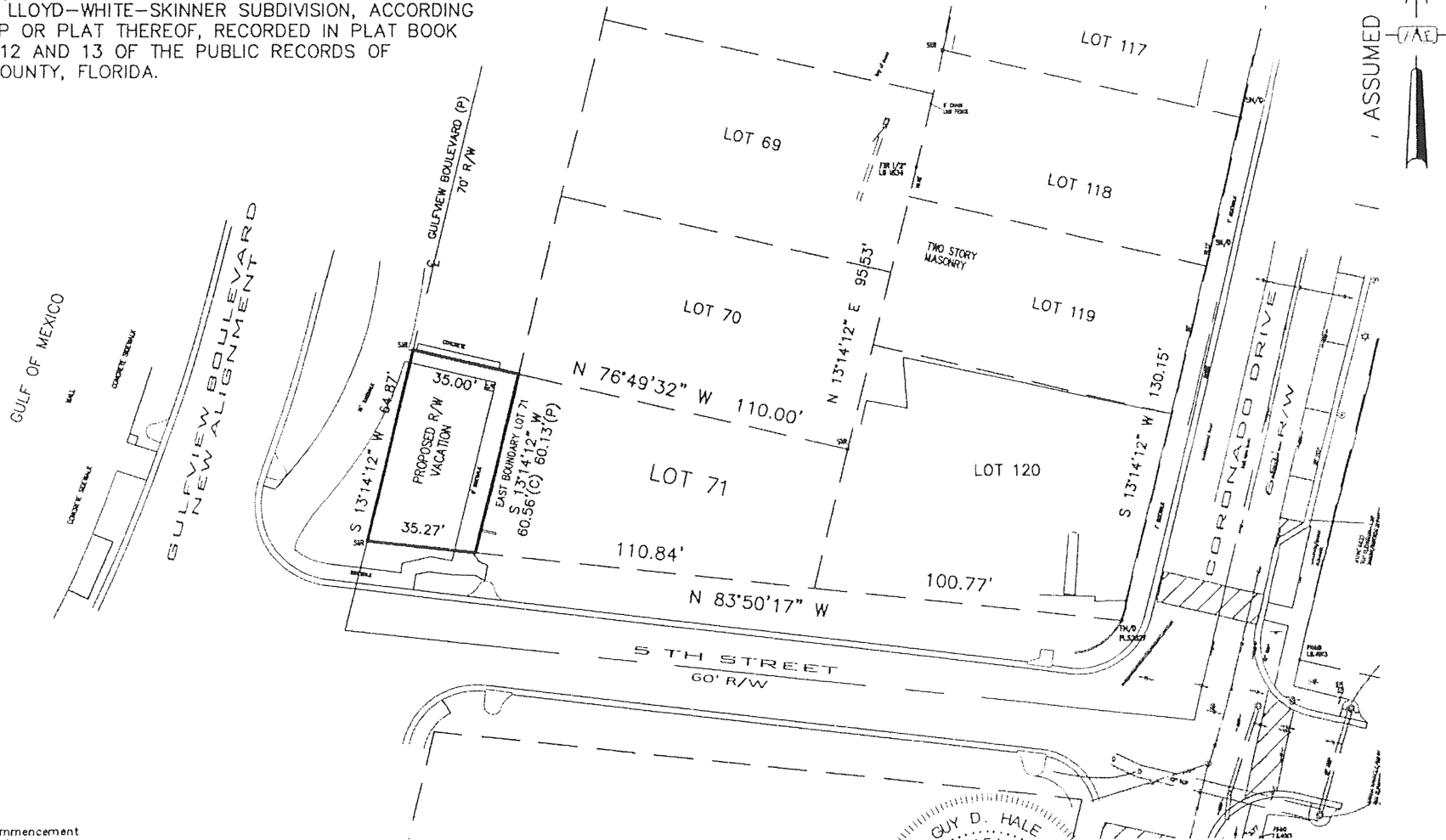

EXHIBIT A

LEGEND

- P.O.C. = Point of Commencement
- P.O.B. = Point of Beginning
- PRM = Permanent Reference Monument
- FCM = Found Concrete Monument (No Number)
- (P) = Data per Description
- (D) = DEED Data
- (F) = Field Data
- PG.(a) = Page (a)
- O.R. = Official Record Book
- P.B. = Plat Book
- R/W = Right-of-way
- P.L.S. = Professional Land Surveyor
- G = Centerline
- FOP = Found Open Pipe (No Cap)
- F/T = Fence Tie
- FIR = Found Iron Rod
- FPP = Found Pinch Pipe
- S.I.R. = Set Iron & Cap 1/2" L.S. #4626

GRAPHIC SCALE

1"=50'



SURVEY IS SUBJECT TO A TITLE SEARCH FOR EASEMENTS, RIGHTS-OF-WAY AND OTHER MATTERS OF RECORD. BASIS OF BEARINGS ARE ASSUMED AND REFERENCED TO THE NORTH RIGHT OF WAY OF 5th STREET, BEARING N 83°50'17" W. NO UNDERGROUND LOCATED UNLESS SHOWN HEREON.

CERTIFICATION

CERTIFIED AS A SKETCH OF LEGAL UNLESS IT BEARS THE SIGNATURE AND THE ORIGINAL RAISED SEAL OF A FLORIDA LICENSED SURVEYOR & MAPPER. THIS DRAWING, SKETCH, PLAT OR MAPS FOR INFORMATIONAL PURPOSES ONLY AND IS NOT VALID.

GUY D. HALE PLS # 4626

JOB NUMBER: 2016231 DATE: 2/23/2018 (727) 734-4266 GHsurveyor@gmail.com

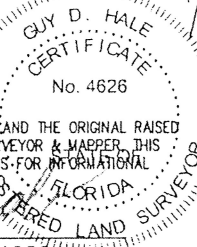

GUY HALE LAND SURVEYING

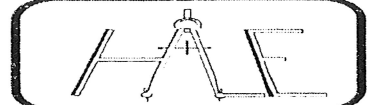

406 SO. ARCTURAS AVE. STE. 1
CLEARWATER, FL 33765