

ORDINANCE NO. 9165-18

AN ORDINANCE OF THE CITY OF CLEARWATER, FLORIDA, AMENDING THE FUTURE LAND USE ELEMENT OF THE COMPREHENSIVE PLAN OF THE CITY, TO DESIGNATE THE LAND USE FOR CERTAIN REAL PROPERTY LOCATED ON THE SOUTH SIDE OF MERRILL AVENUE APPROXIMATELY 340 FEET WEST OF MCMULLEN BOOTH ROAD, WHOSE POST OFFICE ADDRESS IS 3053 MERRILL AVENUE, CLEARWATER, FLORIDA 33759, AS RESIDENTIAL LOW (RL), UPON ANNEXATION INTO THE CITY OF CLEARWATER; PROVIDING AN EFFECTIVE DATE.

WHEREAS, the amendment to the Future Land Use Element of the Comprehensive Plan of the City as set forth in this ordinance is found to be reasonable, proper and appropriate, and is consistent with the City's comprehensive plan; now, therefore,

BE IT ORDAINED BY THE CITY COUNCIL OF THE CITY OF CLEARWATER, FLORIDA:

Section 1. The Future Land Use Element of the Comprehensive Plan of the City of Clearwater is amended by designating the land use category for the hereinafter described property, upon annexation into the City of Clearwater, as follows:

<u>Property</u>	<u>Land Use Category</u>
Lot 6, Block I, KAPOK TERRACE 1 ST ADDITION, according to the map or plat thereof as recorded in Plat Book 49, Page 48, Public Records of Pinellas County, Florida;	Residential Low (RL)
(ANX2018-05006)	

The map attached as Exhibit A is hereby incorporated by reference.

Section 2. The City Council does hereby certify that this ordinance is consistent with the City's Comprehensive Plan.

Section 3. This ordinance shall take effect immediately upon adoption, contingent upon and subject to the adoption of Ordinance No. 9164-18.

PASSED ON FIRST READING

PASSED ON SECOND AND FINAL
READING AND ADOPTED

George N. Cretekos
Mayor

Approved as to form:

Attest:

Michael P. Fuino
Assistant City Attorney

Rosemarie Call
City Clerk

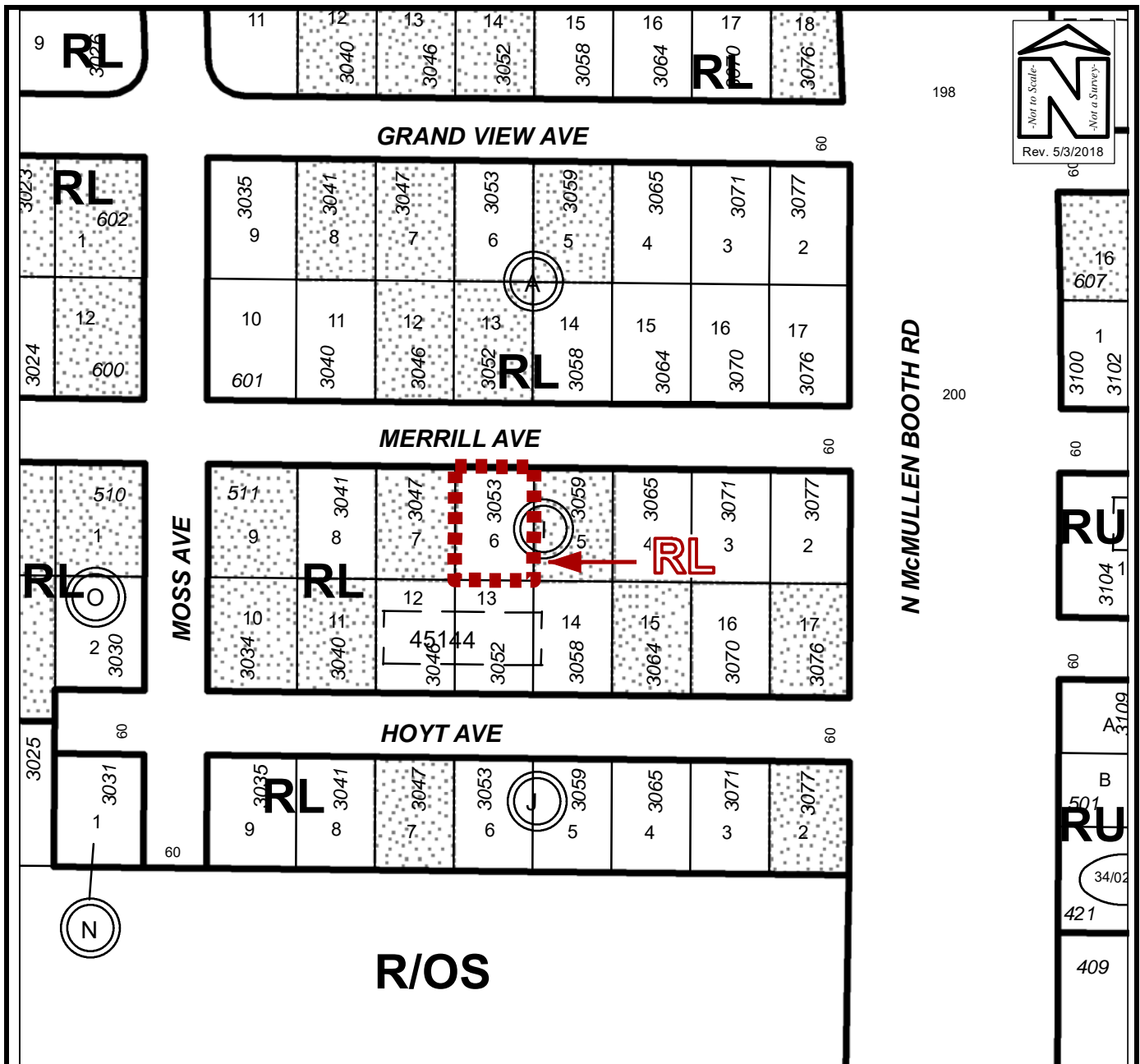

FUTURE LAND USE MAP

Owner(s): Regina Stacy		Case:	ANX2018-05006
Site: 3053 Merrill Avenue		Property Size(Acres): ROW (Acres):	0.185
Land Use		PIN:	09-29-16-45144-009-0060
Zoning			
From :	Residential Low (RL)	Atlas Page:	283A
To:	Residential Low (RL)		
	R-4 One, Two, Three Family Residential		
	Low Medium Density Residential (LMDR)		