

ORDINANCE NO. 9013 -17

AN ORDINANCE OF THE CITY OF CLEARWATER, FLORIDA, AMENDING THE ZONING ATLAS OF THE CITY BY ZONING CERTAIN REAL PROPERTIES LOCATED GENERALLY NORTH OF DREW STREET, SOUTH OF SR 590, AND WITHIN ¼ MILE WEST OF MCMULLEN BOOTH ROAD, WHOSE POST OFFICE ADDRESSES ARE 3052, 3059 AND 3070 HOYT AVENUE, ALL IN CLEARWATER, FLORIDA 33759, UPON ANNEXATION INTO THE CITY OF CLEARWATER, AS LOW MEDIUM DENSITY RESIDENTIAL (LMDR); PROVIDING AN EFFECTIVE DATE.

WHEREAS, the assignment of a zoning classification as set forth in this ordinance is found to be reasonable, proper and appropriate, and is consistent with the City's Comprehensive Plan; now, therefore,

BE IT ORDAINED BY THE CITY COUNCIL OF THE CITY
OF CLEARWATER, FLORIDA:

Section 1. The following described properties located in Pinellas County, Florida, are hereby zoned as indicated upon annexation into the City of Clearwater, and the Zoning Atlas of the City is amended, as follows:

<u>Property</u>	<u>Zoning District</u>
Lots 13 and 16, Block I, and Lot 5, Block J, all in Kapok Terrace First Addition, as recorded in Plat Book 49, Page 48, of the Public Records of Pinellas County, Florida ;	Low Medium Density Residential (LMDR)

(ANX2017-02003)

The map attached as Exhibit A is hereby incorporated by reference.

Section 2. The City Engineer is directed to revise the Zoning Atlas of the City in accordance with the foregoing amendment.

Section 3. This ordinance shall take effect immediately upon adoption, contingent upon and subject to the adoption of Ordinance No. 9011-17.

PASSED ON FIRST READING

PASSED ON SECOND AND FINAL
READING AND ADOPTED

George N. Cretekos
Mayor

Approved as to form:

Attest:

Camilo A. Soto
Assistant City Attorney

Rosemarie Call
City Clerk

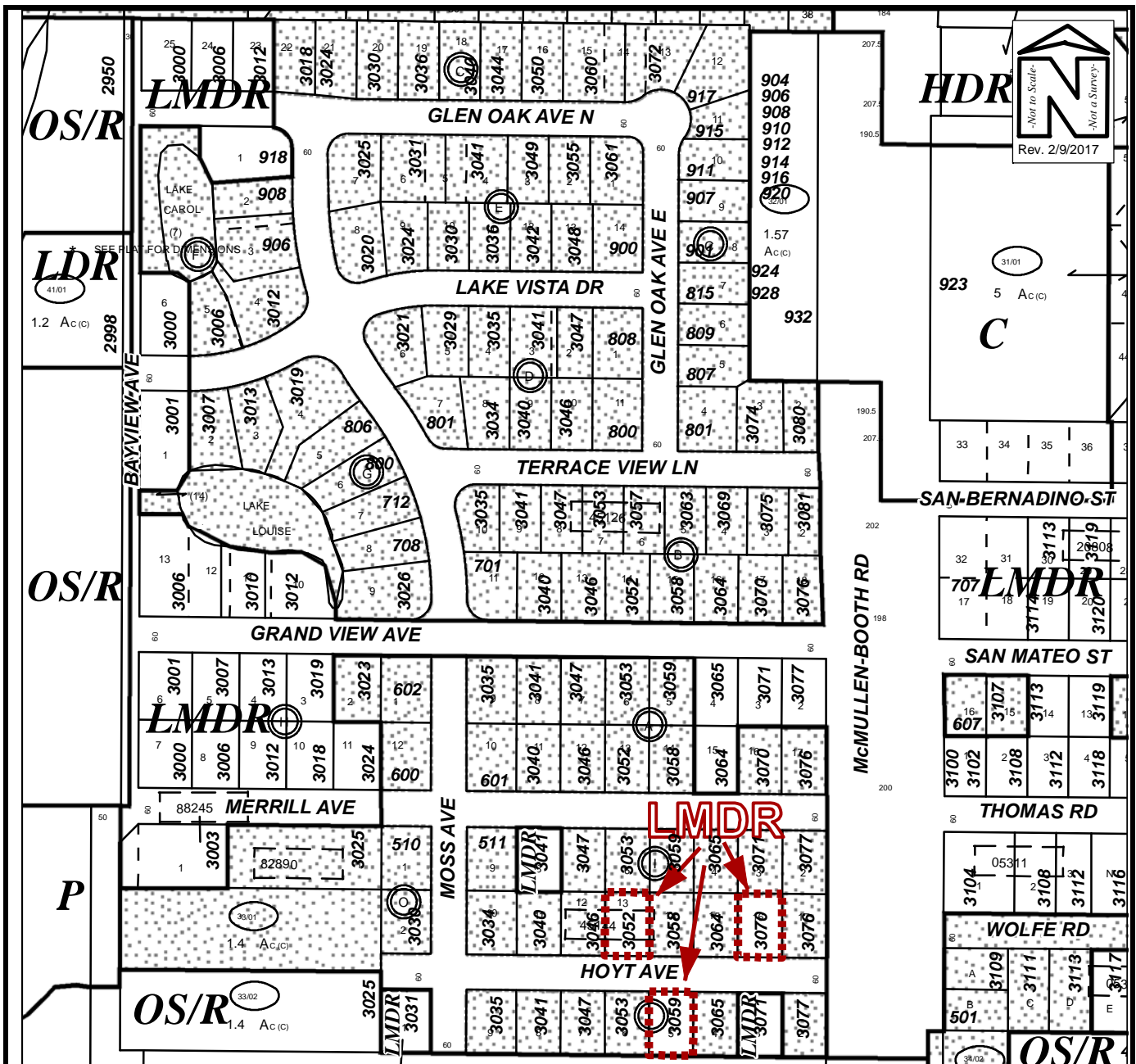

ZONING MAP

Owner(s): Multiple Owners		Case:	ANX2017-02003
Site:	3052 Hoyt Avenue	Property Size(Acres):	0.558
	3059 Hoyt Avenue	ROW (Acres):	7.792
3070 Hoyt Avenue			
Land Use		Zoning	
From :	RL	R-4	PIN: 09-29-16-45144-009-0130 09-29-16-45144-010-0050 09-29-16-45144-009-0160
To:	RL	LMDR	Atlas Page: 283A