

**ORDINANCE NO. 8837-16**

AN ORDINANCE OF THE CITY OF CLEARWATER, FLORIDA, AMENDING THE FUTURE LAND USE PLAN ELEMENT OF THE COMPREHENSIVE PLAN OF THE CITY, TO DESIGNATE THE LAND USE FOR CERTAIN REAL PROPERTY LOCATED ON THE NORTH SIDE OF PALMETTO STREET APPROXIMATELY 650 FEET WEST OF NORTH BELCHER ROAD, WHOSE POST OFFICE ADDRESS IS 2116 PALMETTO STREET, CLEARWATER, FLORIDA 33765, UPON ANNEXATION INTO THE CITY OF CLEARWATER, AS INDUSTRIAL LIMITED (IL) AND WATER/DRAINAGE FEATURE; PROVIDING AN EFFECTIVE DATE.

WHEREAS, the amendment to the future land use plan element of the comprehensive plan of the City as set forth in this ordinance is found to be reasonable, proper and appropriate, and is consistent with the City's comprehensive plan; now, therefore,

BE IT ORDAINED BY THE CITY COUNCIL OF THE  
CITY OF CLEARWATER, FLORIDA:

Section 1. The future land use plan element of the comprehensive plan of the City of Clearwater is amended by designating the land use category for the hereinafter described property, upon annexation into the City of Clearwater, as follows:

<u>Property</u>	<u>Land Use Category</u>
The South ½ of the East ½ of the West ½ of the Southeast ¼ of the Northeast ¼ of Section 12, Township 29 South, Range 15 East, Pinellas County, Florida, less road rights of way.	Industrial Limited (IL) and Water/Drainage Feature

(ANX2016-01001)

The map attached as Exhibit A is hereby incorporated by reference.

Section 2. The City Council does hereby certify that this ordinance is consistent with the City's comprehensive plan.

Section 3. This ordinance shall take effect immediately upon adoption, contingent upon and subject to the adoption of Ordinance No. 8836-16.

PASSED ON FIRST READING

---

PASSED ON SECOND AND FINAL  
READING AND ADOPTED

---

---

George N. Cretekos  
Mayor

Approved as to form:

Attest:

---

Camilo A. Soto  
Assistant City Attorney

---

Rosemarie Call  
City Clerk

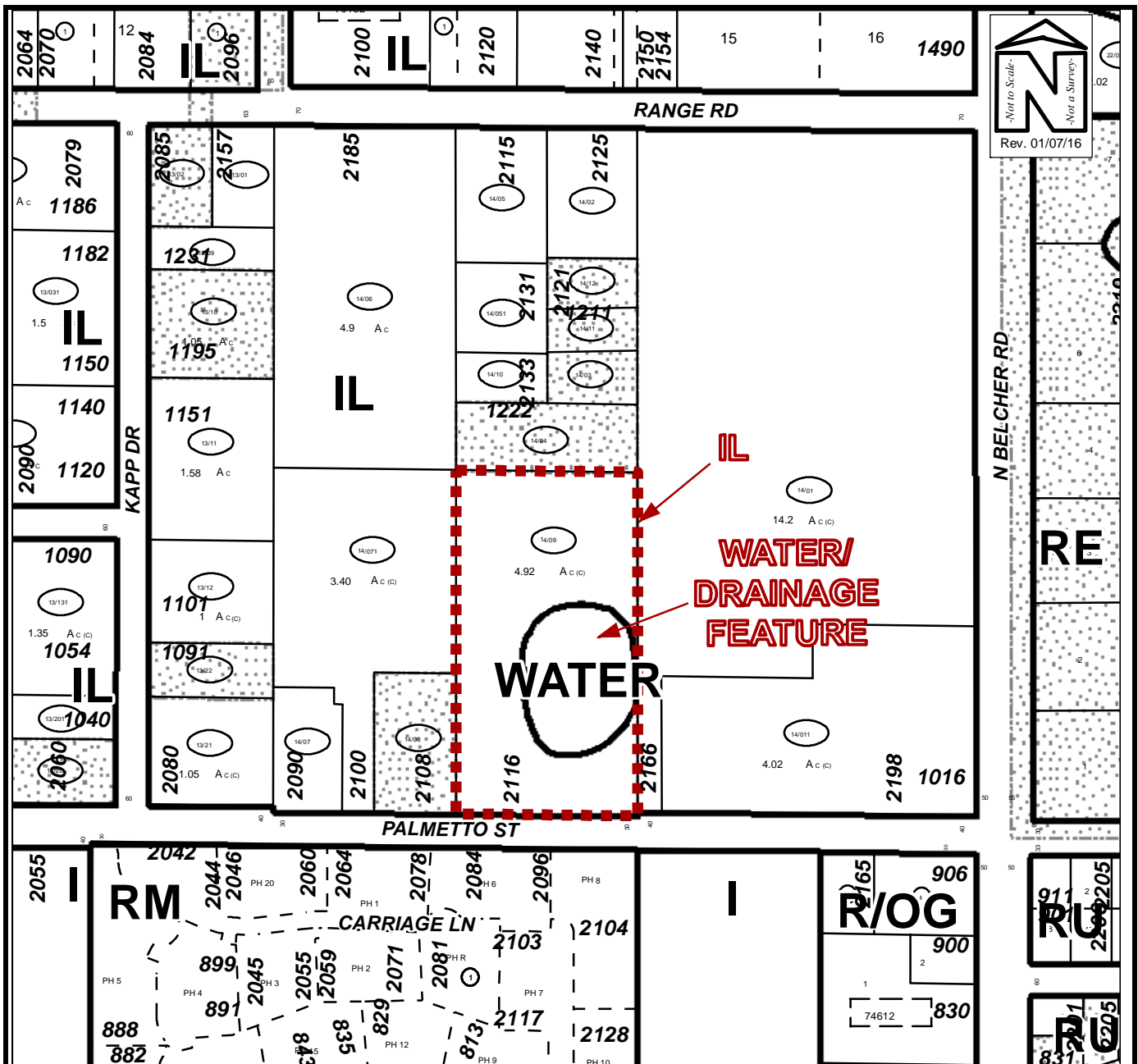

## FUTURE LAND USE MAP

Owner(s):   ABS Enterprises LLP		Case:	ANX2016-01001
Site:       2116 Palmetto Street		Property Size(Acres):	4.926
		ROW (Acres):	N/A
Land Use		PIN:	12-29-15-00000-140-0900
Zoning			
From :	IL, Water	Atlas Page:	271B
To:	IL, Water/Drainage Feature		