

LOCATION MAP

Owner(s):	Our Lady of Divine Providence House of Prayer Foundation, Inc.	Case:	ANX2016-08028
Site:	Unaddressed South Bayview Avenue 606 South Bayview Avenue	Property Size(Acres):	1.18
		ROW (Acres):	
Land Use	Zoning	PIN:	16-29-16-49824-000-0020 16-29-16-00000-320-0100
From :	RL, RU, RLM	R-4	
To:	I	I	Atlas Page: 301A

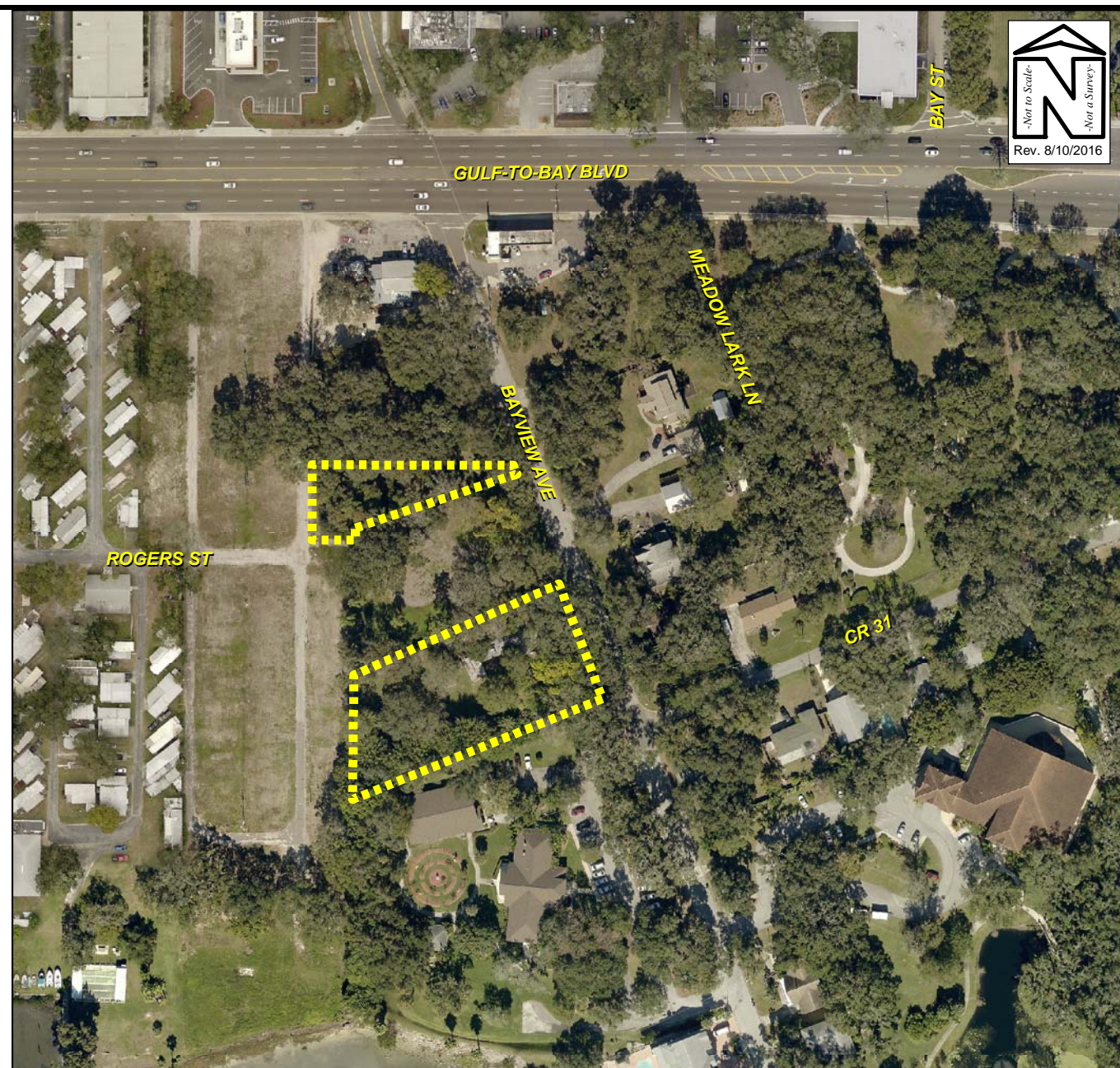

AERIAL PHOTOGRAPH

Owner(s):	Our Lady of Divine Providence House of Prayer Foundation, Inc.	Case:	ANX2016-08028
Site:	Unaddressed South Bayview Avenue 606 South Bayview Avenue	Property Size(Acres):	1.18
		ROW (Acres):	
Land Use	Zoning	PIN:	16-29-16-49824-000-0020 16-29-16-00000-320-0100
From :	RL, RU, RLM		
To:	I	Atlas Page:	301A

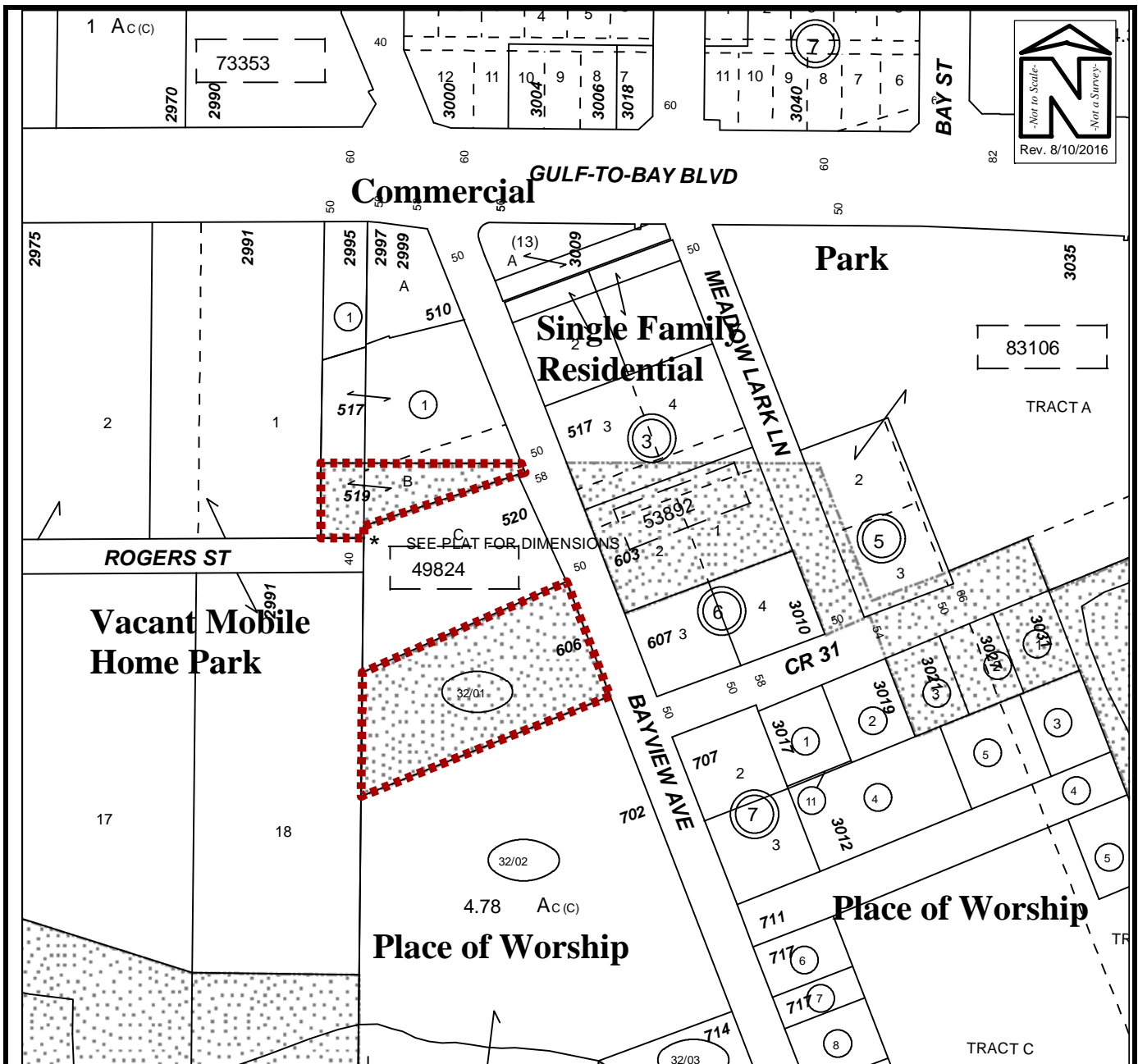

EXISTING SURROUNDING USES MAP

Owner(s):	Our Lady of Divine Providence House of Prayer Foundation, Inc.	Case:	ANX2016-08028
Site:	Unaddressed South Bayview Avenue 606 South Bayview Avenue	Property Size(Acres):	1.18
		ROW (Acres):	
Land Use	Zoning	PIN:	16-29-16-49824-000-0020 16-29-16-00000-320-0100
From :	RL, RU, RLM		
To:	I	Atlas Page:	301A



View looking west at the subject property, 606 South Bayview Avenue



North of the subject property



South of the subject property



Across the street, to the east of the subject property



View looking northerly along South Bayview Avenue



View looking southerly along South Bayview Avenue

ANX2016-08028; LUP2016-08007; REZ2016-08004
Our Lady of Divine Providence, House of Prayer, Inc.
606 South Bayview Avenue



View looking west at the subject property, 0 South Bayview Avenue



North of the subject property



South of the subject property



Across the street, to the east of the subject property



View looking northerly along South Bayview Avenue



View looking southerly along South Bayview Avenue

ANX2016-08028; LUP2016-08007; REZ2016-08004
Our Lady of Divine Providence, House of Prayer, Inc.
0 South Bayview Avenue