

ORDINANCE NO. 8912-16

AN ORDINANCE OF THE CITY OF CLEARWATER, FLORIDA, AMENDING THE ZONING ATLAS OF THE CITY BY ZONING CERTAIN REAL PROPERTY LOCATED ON THE SOUTHWEST CORNER OF LAKEVIEW ROAD AND FAIRFIELD DRIVE, WHOSE POST OFFICE ADDRESS IS 1300 FAIRFIELD DRIVE, CLEARWATER, FLORIDA 33764, UPON ANNEXATION INTO THE CITY OF CLEARWATER, AS LOW MEDIUM DENSITY RESIDENTIAL (LMDR); PROVIDING AN EFFECTIVE DATE.

WHEREAS, the assignment of a zoning district classification as set forth in this ordinance is found to be reasonable, proper and appropriate, and is consistent with the City's comprehensive plan; now, therefore,

BE IT ORDAINED BY THE CITY COUNCIL OF THE CITY OF CLEARWATER, FLORIDA:

Section 1. The following described property located in Pinellas County, Florida, is hereby zoned as indicated upon annexation into the City of Clearwater, and the zoning atlas of the City is amended, as follows:

Property

Zoning District

Lot 1, Douglas Manor Park, a subdivision according to the plat thereof recorded at Plat Book 53, Page 19, in the Public Records of Pinellas County, Florida.

Low Medium Density Residential (LMDR)

(ANX2016-04016)

The map attached as Exhibit A is hereby incorporated by reference.

Section 2. The City Engineer is directed to revise the zoning atlas of the City in accordance with the foregoing amendment.

Section 3. This ordinance shall take effect immediately upon adoption, contingent upon and subject to the adoption of Ordinance No. 8910-16.

PASSED ON FIRST READING

PASSED ON SECOND AND FINAL
READING AND ADOPTED

George N. Cretekos
Mayor

Approved as to form:

Attest:

Camilo A. Soto
Assistant City Attorney

Rosemarie Call
City Clerk

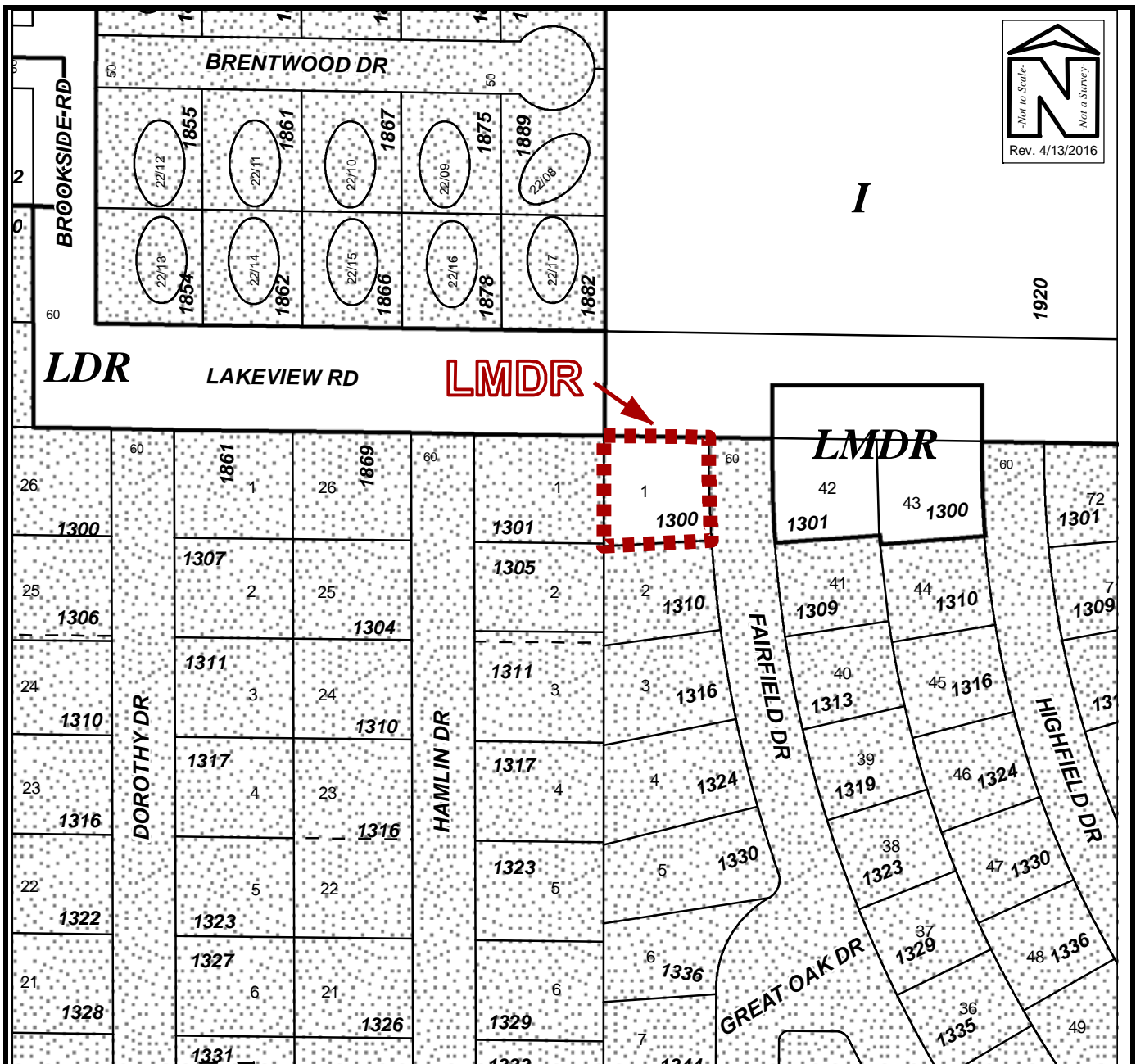
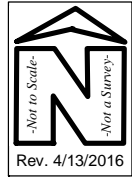

ZONING MAP

| | | | |
|---------------------------------|------|---------------------------------------|-------------------------|
| Owner(s): 34 Stonewall Lane LLC | | Case: | ANX2016-04016 |
| Site: 1300 Fairfield Drive | | Property Size(Acres): ROW (Acres): | 0.238 |
| Land Use | | PIN: | 24-29-15-22284-000-0010 |
| Zoning | | | |
| From : | RL | Atlas Page: | 308A |
| To: | RL | | |
| | R-2 | | |
| | LMDR | | |