

## **ORDINANCE NO. 8911-16**

AN ORDINANCE OF THE CITY OF CLEARWATER, FLORIDA, AMENDING THE FUTURE LAND USE PLAN ELEMENT OF THE COMPREHENSIVE PLAN OF THE CITY, TO DESIGNATE THE LAND USE FOR CERTAIN REAL PROPERTY LOCATED ON THE SOUTHWEST CORNER OF LAKEVIEW ROAD AND FAIRFIELD DRIVE, WHOSE POST OFFICE ADDRESS IS 1300 FAIRFIELD DRIVE, CLEARWATER, FLORIDA 33764, UPON ANNEXATION INTO THE CITY OF CLEARWATER, AS RESIDENTIAL LOW (RL); PROVIDING AN EFFECTIVE DATE.

WHEREAS, the amendment to the future land use plan element of the comprehensive plan of the City as set forth in this ordinance is found to be reasonable, proper and appropriate, and is consistent with the City's comprehensive plan; now, therefore,

BE IT ORDAINED BY THE CITY COUNCIL OF THE CITY OF CLEARWATER, FLORIDA:

Section 1. The future land use plan element of the comprehensive plan of the City of Clearwater is amended by designating the land use category for the hereinafter described property, upon annexation into the City of Clearwater, as follows:

<u>Property</u>	<u>Land Use Category</u>
Lot 1, Douglas Manor Park, a subdivision according to the plat thereof recorded at Plat Book 53, Page 19, in the Public Records of Pinellas County, Florida.	Residential Low (RL)

(ANX2016-04016)

The map attached as Exhibit A is hereby incorporated by reference.

Section 2. The City Council does hereby certify that this ordinance is consistent with the City's comprehensive plan.

Section 3. This ordinance shall take effect immediately upon adoption, contingent upon and subject to the adoption of Ordinance No. 8910-16.

PASSED ON FIRST READING

---

PASSED ON SECOND AND FINAL  
READING AND ADOPTED

---

---

George N. Cretekos  
Mayor

Approved as to form:

Attest:

---

Camilo A. Soto  
Assistant City Attorney

---

Rosemarie Call  
City Clerk

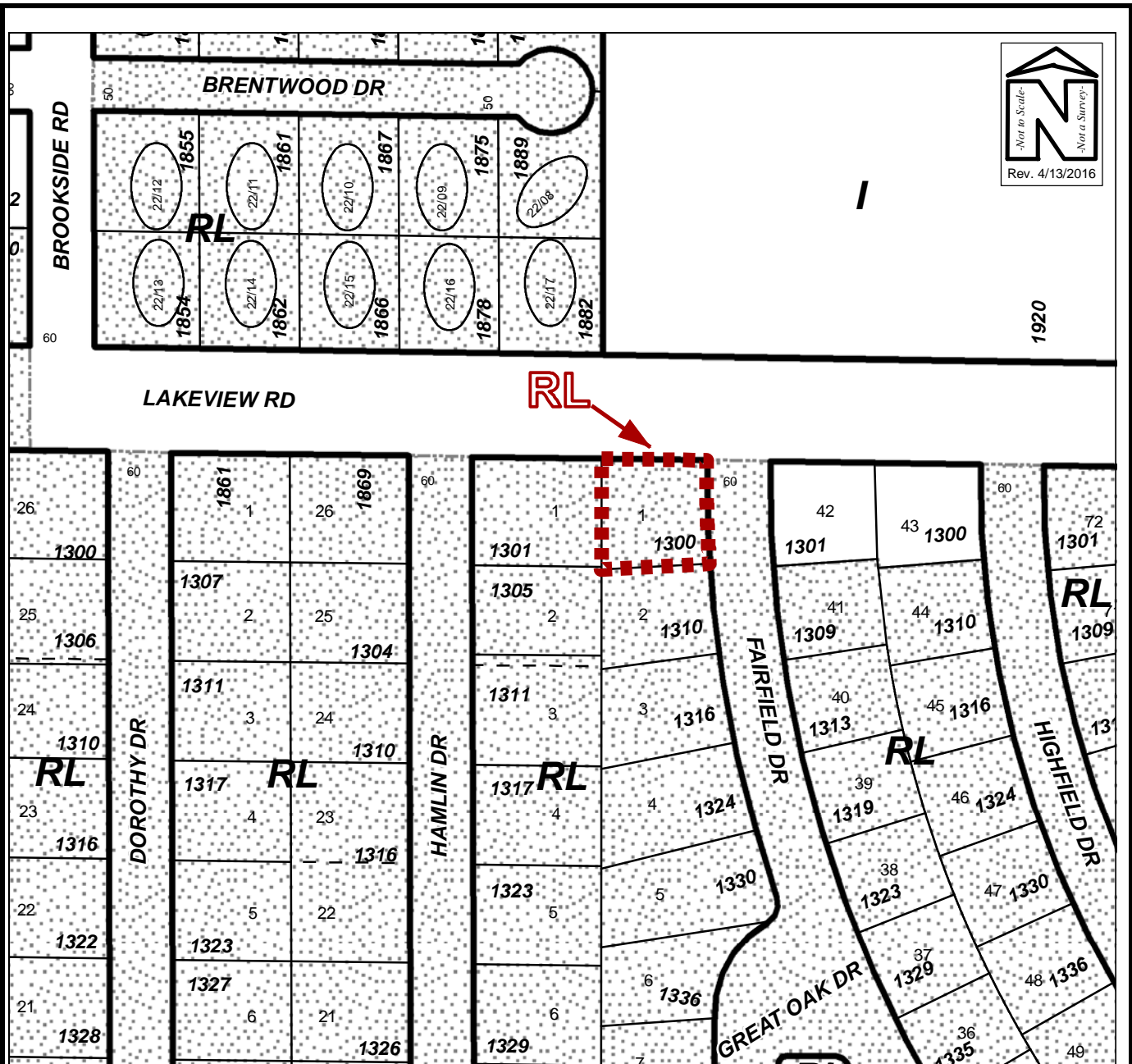
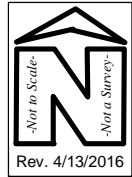

## FUTURE LAND USE MAP

Owner(s): 34 Stonewall Lane LLC		Case:	ANX2016-04016
Site: 1300 Fairfield Drive		Property Size(Acres): ROW (Acres):	0.238
Land Use		PIN:	24-29-15-22284-000-0010
Zoning			
From :	RL		
	R-2		
To:	RL	Atlas Page:	308A
	LMDR		