

N. T. S.

This is not a survey

EXHIBIT "A"

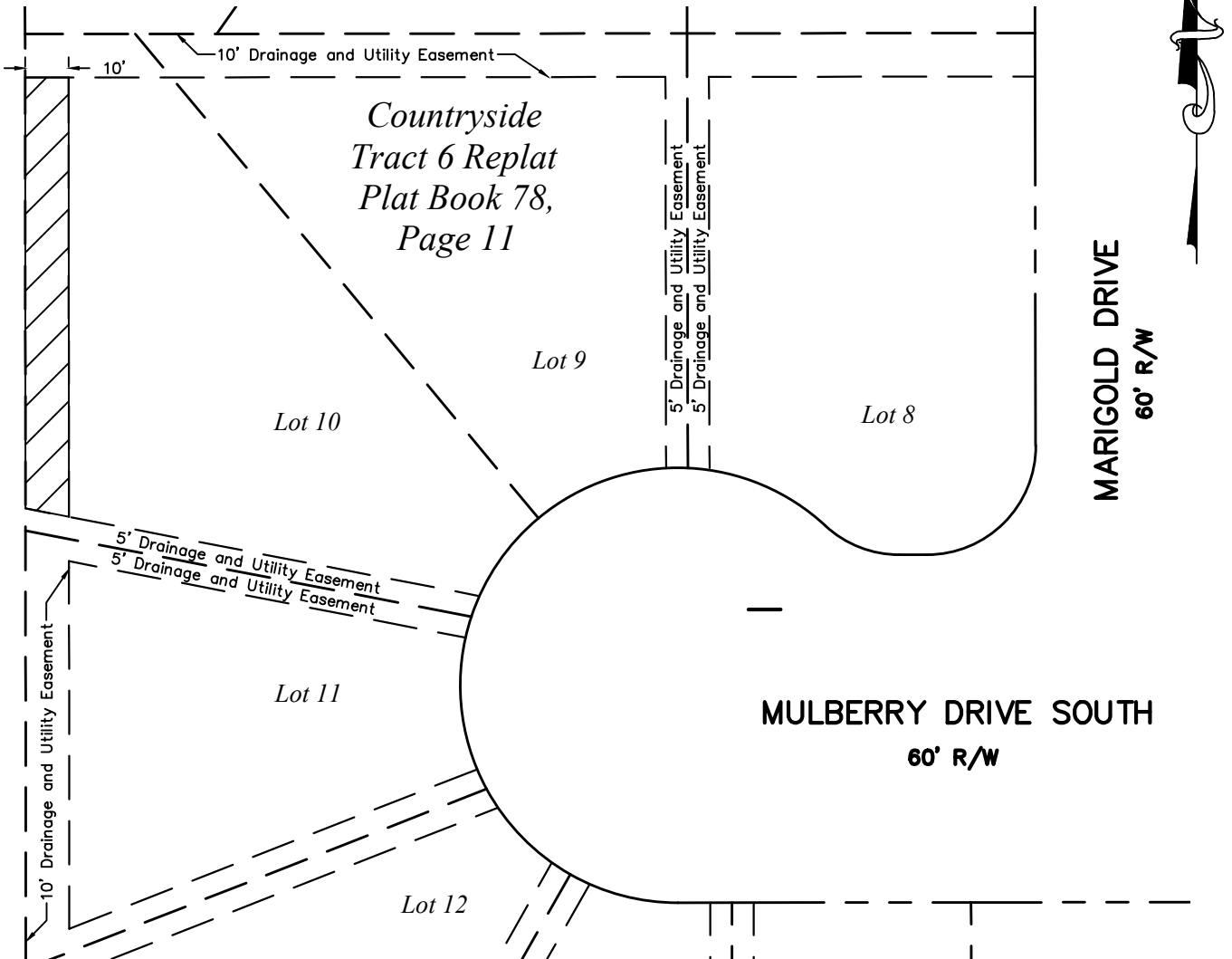

Legal Description:

A 10' Easement Vacation described as follows:

The West 10' of Lot 10, also being a platted 10' Drainage and Utility Easement, less the southerly 5 feet and the northerly 10 feet of Lot 10, of property described in the plat "Countryside Tract 6 Replat" in Plat Book 78, Page 11 in the Public Records of Pinellas County, FL.

Abbreviation Legend

R/W Right-of-Way
M & B Metes and Bounds

Linetype Legend

— — — — — Property Line
- - - - - Right-of-Way Line

CITY OF CLEARWATER
ENGINEERING DEPARTMENT

DRAWN BY
Lee Cheek

CHECKED BY
Tom Mahony

2510 Mulberry Drive South
Easement Vacation

DWG. NO.	SHEET
Lgl_2016-10	1 OF 1
SECT-TWNSP-RNG	19 - 28S - 16E
DATE DRAWN	7/14/15