

ORDINANCE NO. 9784-24

AN ORDINANCE OF THE CITY OF CLEARWATER, FLORIDA, AMENDING THE ZONING ATLAS OF THE CITY BY ZONING CERTAIN REAL PROPERTY LOCATED ON THE WEST SIDE OF SYLVAN DRIVE APPROXIMATELY 270 FEET SOUTH OF VISTA WAY, IN CLEARWATER, FLORIDA 33755, UPON ANNEXATION INTO THE CITY OF CLEARWATER, AS MEDIUM DENSITY RESIDENTIAL (MDR); PROVIDING AN EFFECTIVE DATE.

WHEREAS, the assignment of a zoning classification as set forth in this ordinance is found to be reasonable, proper and appropriate, and is consistent with the City's Comprehensive Plan; now, therefore,

BE IT ORDAINED BY THE CITY COUNCIL OF THE CITY OF CLEARWATER, FLORIDA:

Section 1. The following described property located in Pinellas County, Florida, is hereby zoned as indicated upon annexation into the City of Clearwater, and the Zoning Atlas of the City is amended, as follows:

<u>Property</u>	<u>Zoning District</u>
Lots 3, 4 and 14, Block "C", HARBOR VISTA SUBDIVISION, according to the map or plat thereof, as recorded in Plat Book 18, Page 41, of the Public Records of Pinellas County, Florida.	Medium Density Residential (MDR)

(ANX2024-07005)

The map attached as Exhibit "A" is hereby incorporated by reference.

Section 2. The City Engineer is directed to revise the Zoning Atlas of the City in accordance with the foregoing amendment.

Section 3. This ordinance shall take effect immediately upon adoption, contingent upon and subject to the adoption of Ordinance No. 9782-24.

PASSED ON FIRST READING

PASSED ON SECOND AND FINAL
READING AND ADOPTED

Bruce Rector
Mayor

Approved as to form:

Attest:

Matthew J. Mytych, Esq.
Senior Assistant City Attorney

Rosemarie Call, MPA, MMC
City Clerk

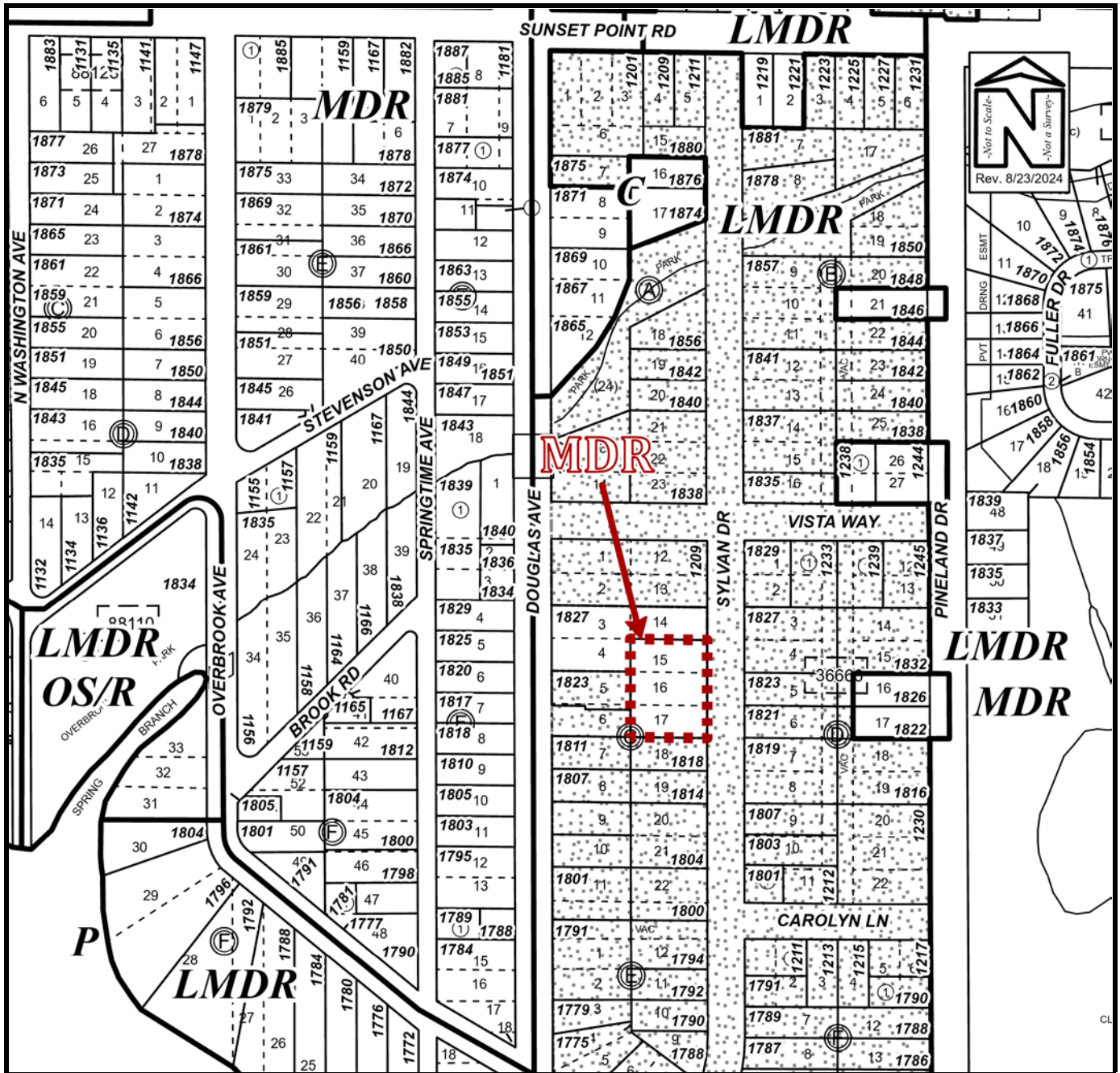

PROPOSED ZONING MAP

Owner(s):	Cozy Homes LLC and L & R Luxury Homes LLC	Case:	ANX2024-07005
Site:	Unaddressed Sylvan Drive	Property Size(Acres):	0.448
		ROW (Acres):	
Land Use	Zoning	PIN:	03-29-15-36666-003-0150
From:	Residential Urban (RU)	Atlas Page:	260B
To:	Residenital Urban (RU)		
	R-4, Single, Two & Three Family Residential		
	Medium Density Residential (MDR)		

Exhibit "A"