

LOCATION MAP

Owner(s): Timothy and Rebecca Gleeson		Case:	ANX2024-07003
Site: 1721 El Trinidad Drive East		Property Size(Acres):	0.160
		ROW (Acres):	
Land Use	Zoning	PIN:	05-29-16-94320-001-0060
From: Residential Low (RL)	R-3, Single Family Residential	Atlas Page:	264B
To: Residenital Low (RL)	Low Medium Density Residential (LMDR)		

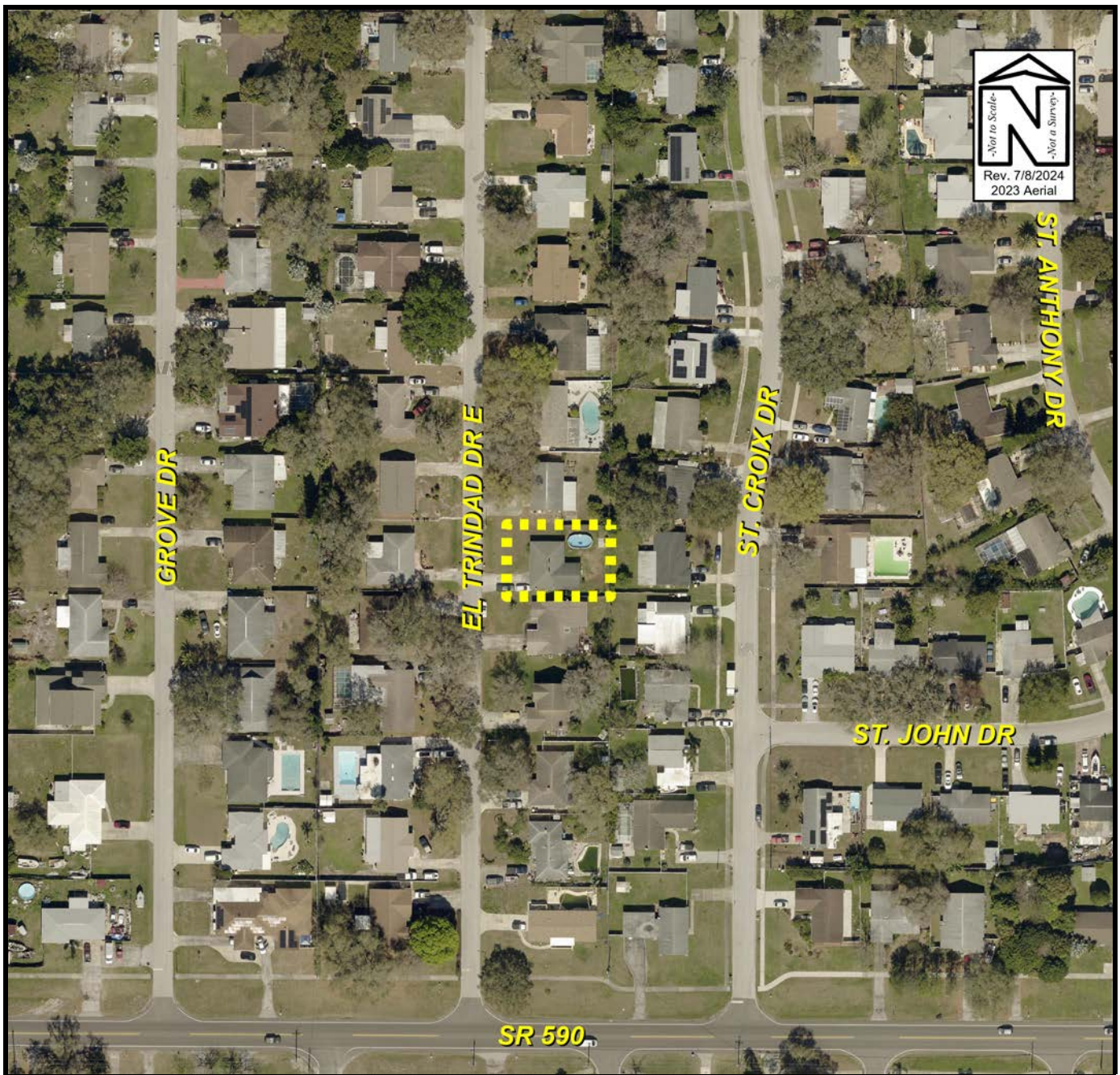

AERIAL PHOTOGRAPH

Owner(s): Timothy and Rebecca Gleeson		Case:	ANX2024-07003
Site: 1721 El Trinidad Drive East		Property Size(Acres):	0.160
		ROW (Acres):	
Land Use	Zoning	PIN:	05-29-16-94320-001-0060
From: Residential Low (RL)	R-3, Single Family Residential		
To: Residenital Low (RL)	Low Medium Density Residential (LMDR)	Atlas Page:	264B

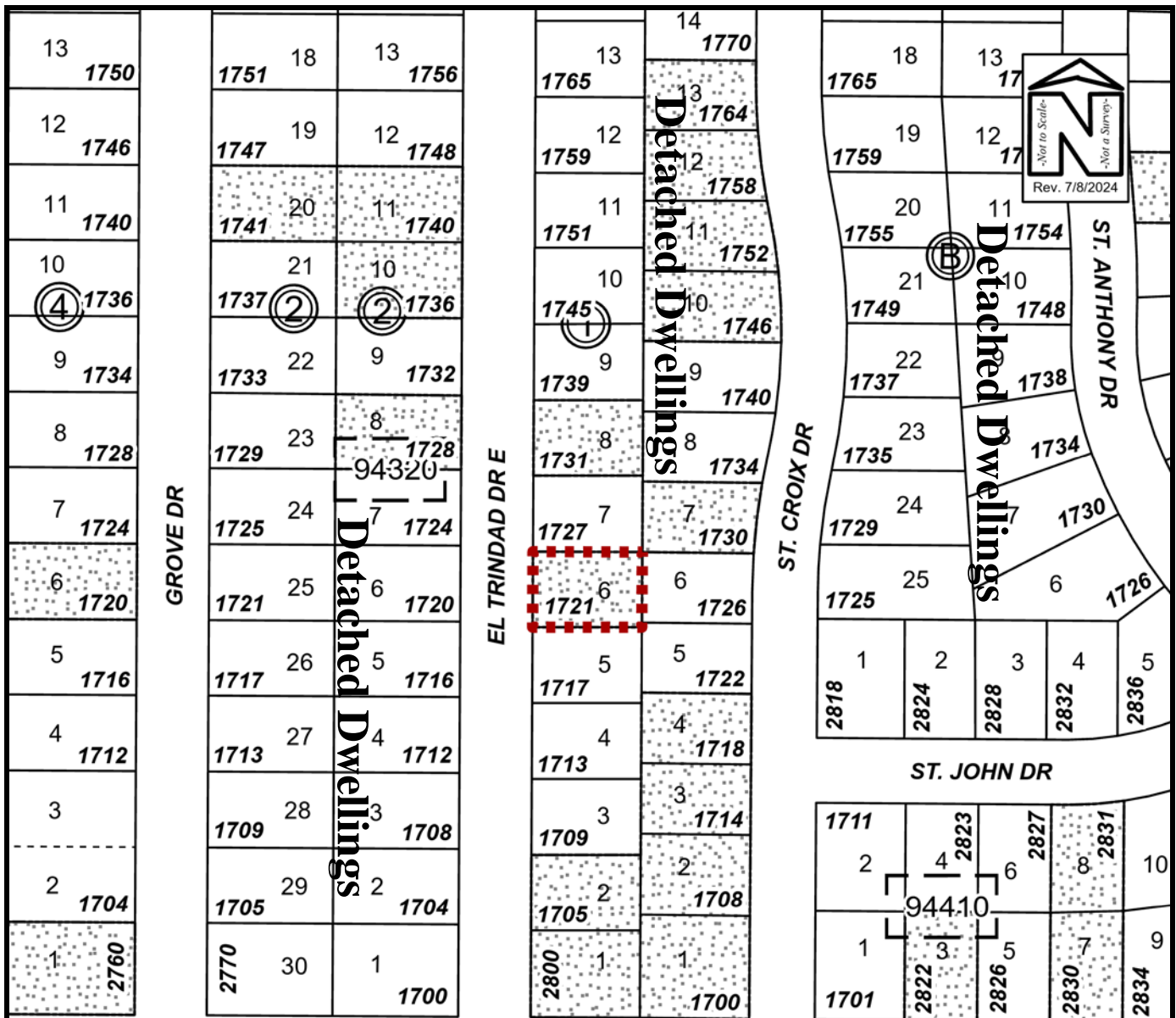

SR 590

EXISTING SURROUNDING USES MAP

Owner(s): Timothy and Rebecca Gleeson		Case:	ANX2024-07003
Site: 1721 El Trinidad Drive East		Property Size(Acres):	0.160
		ROW (Acres):	
Land Use	Zoning	PIN:	05-29-16-94320-001-0060
From: Residential Low (RL)	R-3, Single Family Residential	Atlas Page:	264B
To: Residenital Low (RL)	Low Medium Density Residential (LMDR)		



View looking east at the subject property



North of the subject property



Across the street, to the west of the subject property



South of the subject property



View looking northerly along El Trinidad Drive East



View looking southerly along El Trinidad Drive East

ANX2024-07003
Timothy and Rebecca Gleeson
1721 El Trinidad Drive East