

ORDINANCE NO. 9654-23

AN ORDINANCE OF THE CITY OF CLEARWATER, FLORIDA, AMENDING THE FUTURE LAND USE ELEMENT OF THE COMPREHENSIVE PLAN OF THE CITY, TO DESIGNATE THE LAND USE FOR CERTAIN REAL PROPERTY LOCATED ON THE WEST SIDE OF WEST MANOR AVENUE, EAST OF THE INTERSECTION OF CALUMET STREET AND NORTH BELCHER ROAD, WHOSE POST OFFICE ADDRESS IS 1754 WEST MANOR AVENUE, CLEARWATER, FLORIDA 33765, UPON ANNEXATION INTO THE CITY OF CLEARWATER, AS RESIDENTIAL LOW (RL); PROVIDING AN EFFECTIVE DATE.

WHEREAS, the amendment to the Future Land Use Element of the Comprehensive Plan of the City as set forth in this ordinance is found to be reasonable, proper and appropriate, and is consistent with the City's Comprehensive Plan; now, therefore,

BE IT ORDAINED BY THE CITY COUNCIL OF THE CITY OF CLEARWATER, FLORIDA:

Section 1. The Future Land Use Element of the Comprehensive Plan of the City of Clearwater is amended by designating the land use category for the hereinafter described property, upon annexation into the City of Clearwater, as follows:

Property

Land Use Category

Lot 21, CLEARWATER MANOR, according to the plat thereof recorded in Plat Book 41, Page 66, of the Public Records of Pinellas County, Florida

Residential Low (RL)

(ANX2023-01001)

The map attached as Exhibit "A" is hereby incorporated by reference.

Section 2. The City Council does hereby certify that this ordinance is consistent with the City's Comprehensive Plan.

Section 3. This ordinance shall take effect immediately upon adoption, contingent upon and subject to the adoption of Ordinance No. 9653-23.

PASSED ON FIRST READING

PASSED ON SECOND AND FINAL
READING AND ADOPTED

Frank V. Hibbard
Mayor

Approved as to form:

Attest:

Matthew J. Mytych, Esq.
Senior Assistant City Attorney

Rosemarie Call, MPA, MMC
City Clerk

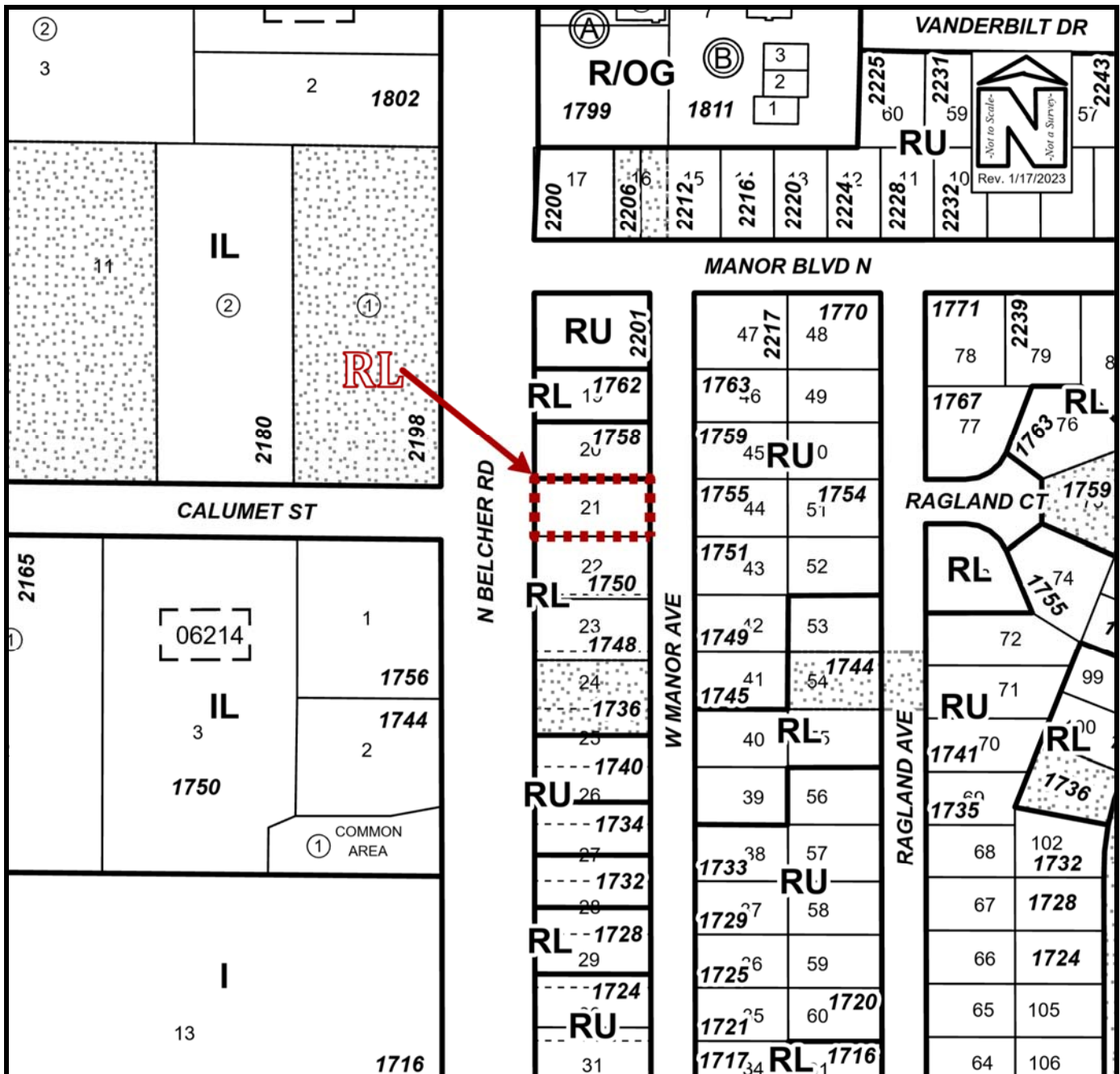

PROPOSED FUTURE LAND USE MAP

Owner(s): Louis Rowlands and Melissa Carr		Case:	ANX2023-01001
Site: 1754 West Manor Avenue		Property Size(Acres):	0.193
		ROW (Acres):	
Land Use	Zoning	PIN:	06-29-16506-000-0210
From : Residential Low (RL)	R-3 Single Family Residential		
To: Residential Low (RL)	Low Medium Density Residential (LMDR)	Atlas Page:	263A