

LOCATION MAP

Owner(s): Daryl & Jennifer Whitaker		Case:	ANX2022-05006
Site: 2843 St. John Drive		Property Size(Acres):	0.195
		ROW (Acres):	
Land Use	Zoning	PIN:	05-29-16-94410-004-0140
From : Residential Low (RL)	R-3 Single Family Residential		
To: Residential Low (RL)	Low Medium Density Residential (LMDR)	Atlas Page:	264B

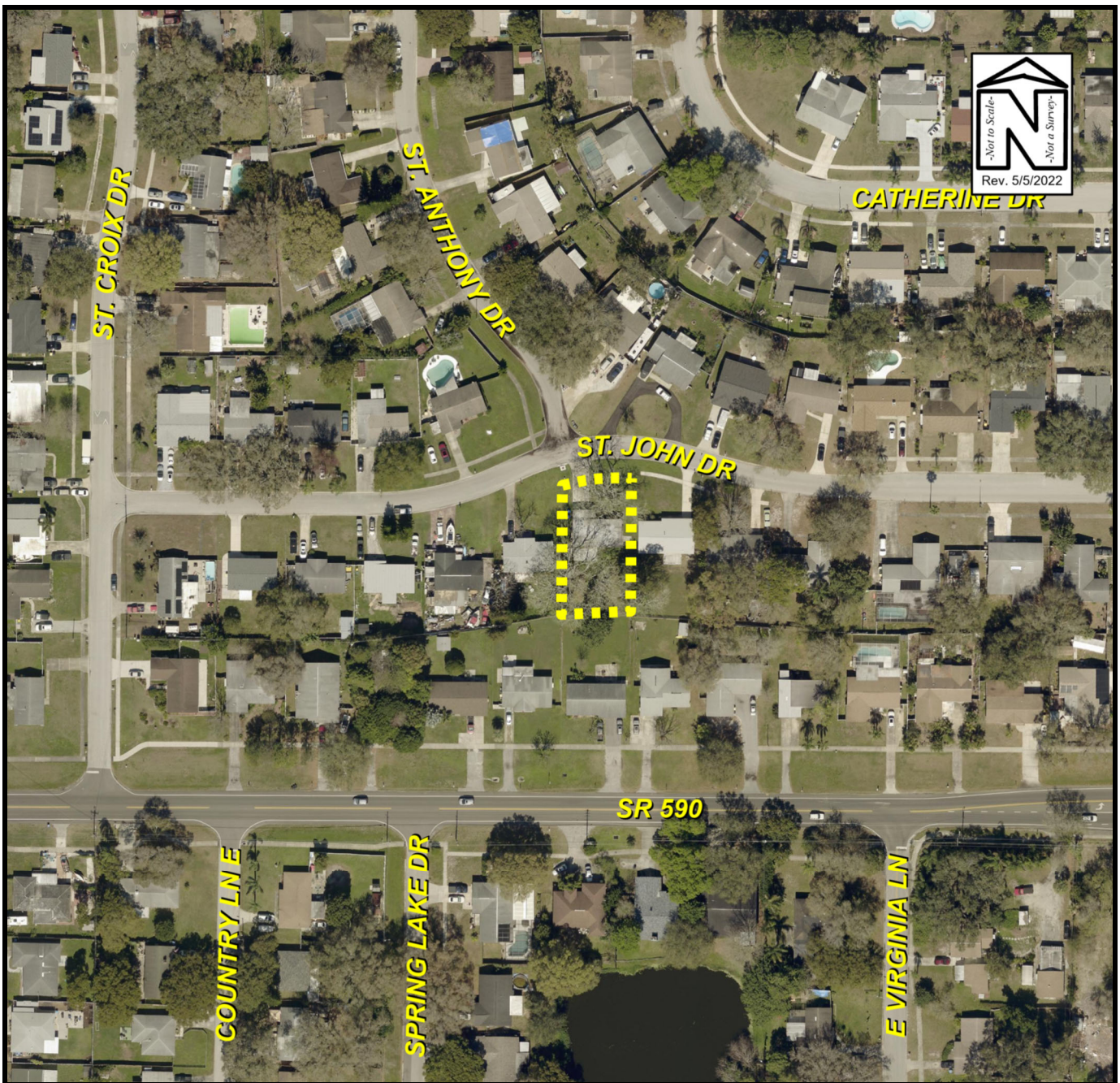

AERIAL PHOTOGRAPH

Owner(s): Daryl & Jennifer Whitaker		Case:	ANX2022-05006
Site: 2843 St. John Drive		Property Size(Acres):	0.195
		ROW (Acres):	
Land Use	Zoning	PIN:	05-29-16-94410-004-0140
From : Residential Low (RL)	R-3 Single Family Residential		
To: Residential Low (RL)	Low Medium Density Residential (LMDR)	Atlas Page:	264B

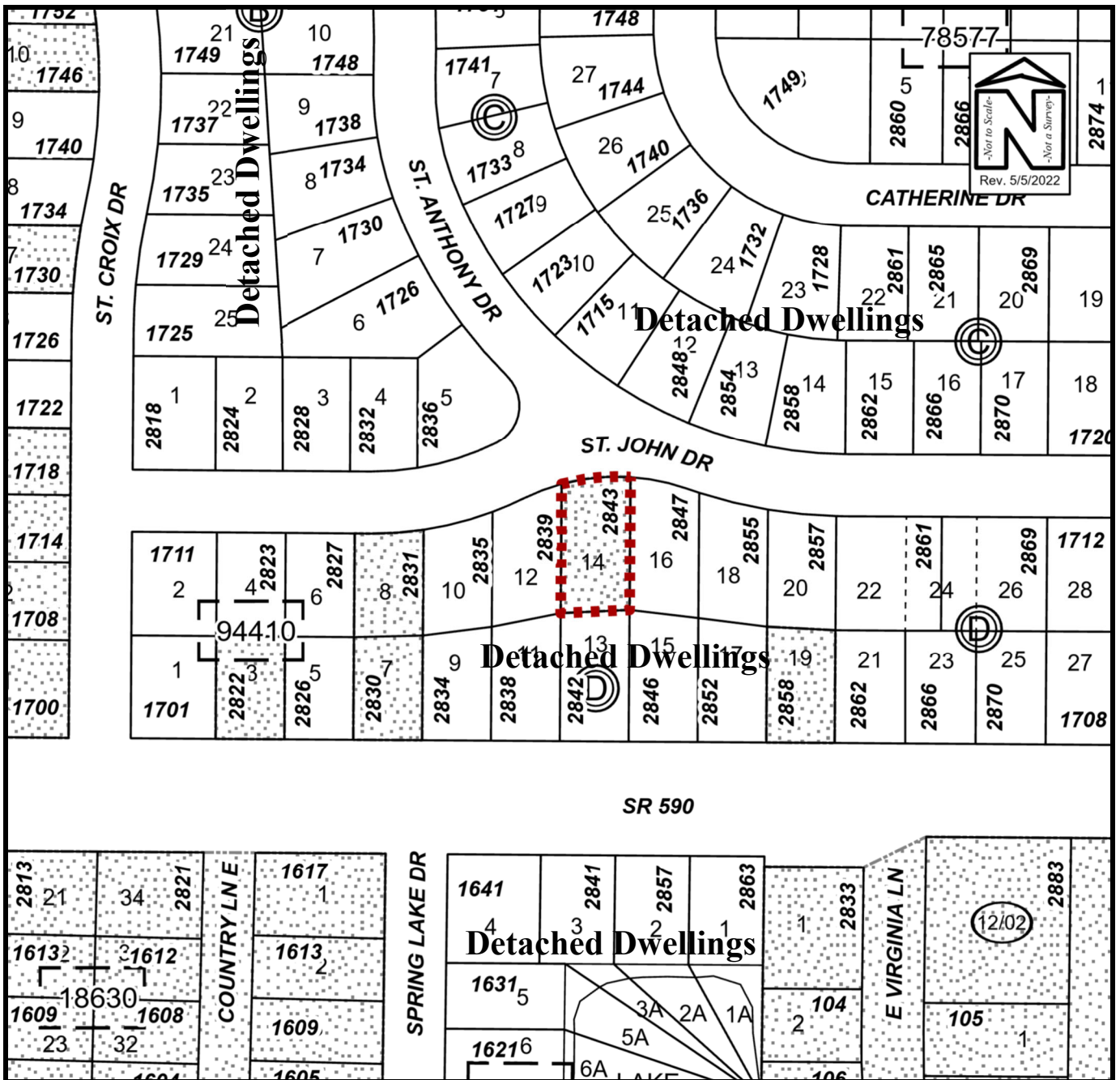

EXISTING SURROUNDING USES MAP

Owner(s): Daryl & Jennifer Whitaker		Case:	ANX2022-05006
Site: 2843 St. John Drive		Property Size(Acres):	0.195
		ROW (Acres):	
Land Use	Zoning	PIN:	05-29-16-94410-004-0140
From : Residential Low (RL)	R-3 Single Family Residential		
To: Residential Low (RL)	Low Medium Density Residential (LMDR)	Atlas Page:	264B



View looking south at subject property 2843 St. John Drive



East of the subject property



West of the subject property



Across the street, to the north of the subject property



View looking easterly along St. John Drive



View looking westerly along St. John Drive

ANX2022-05006
Daryl & Jennifer Whitaker
2843 St. John Drive