

This is not a survey

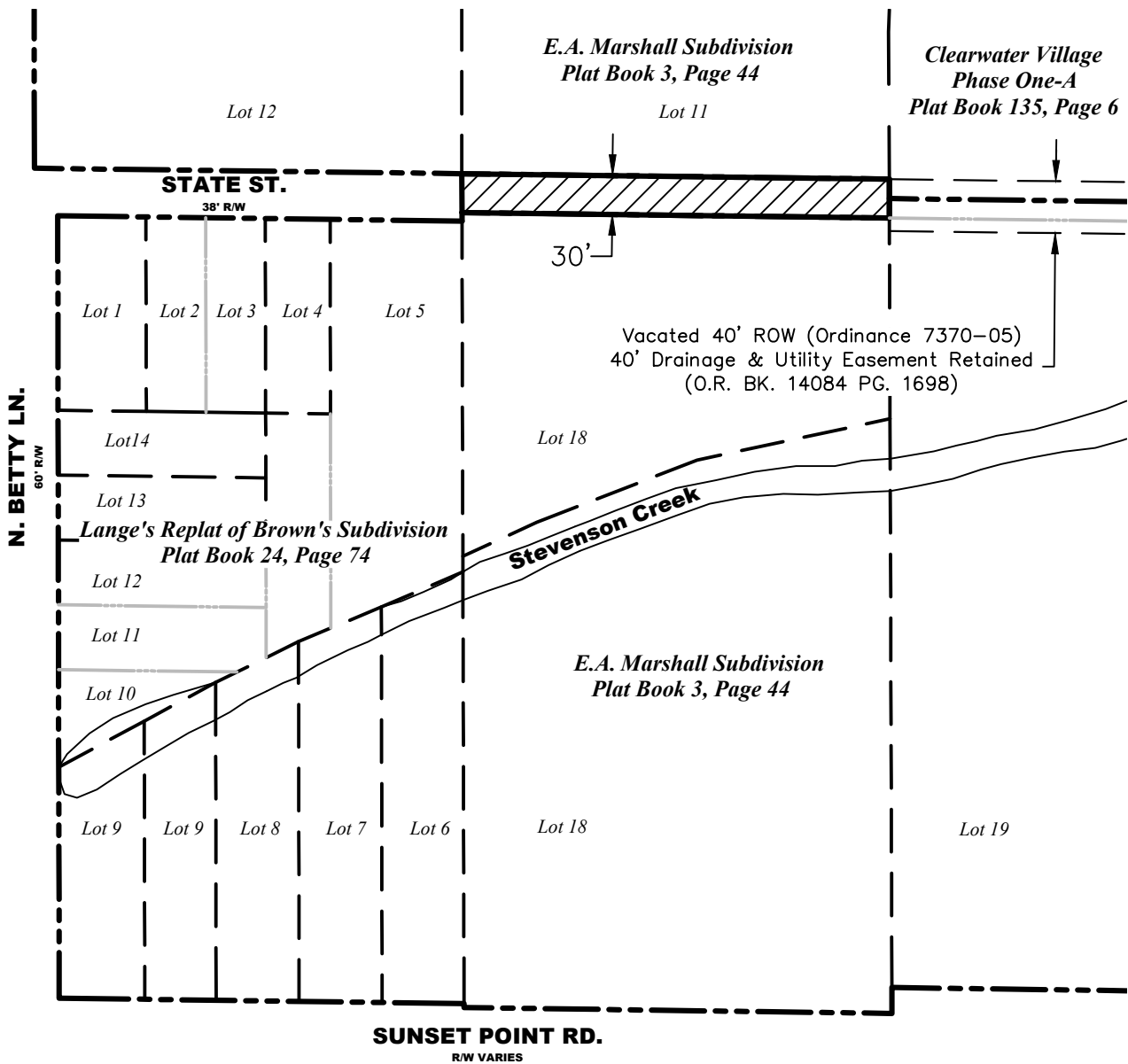

Legal Description

A 30' Right-of-Way Vacation described as follows:

All Right-of-Way of State Street abutting Lot 11 and Lot 18 of E.A. Marshall Subdivision, as recorded in Plat Book 3, Page 44 of the Public Records of Pinellas County, FL.

CITY OF CLEARWATER
ENGINEERING DEPARTMENT

DRAWN BY
Kieffer Nyland

CHECKED BY
Tom Mahony

Exhibit "A"
State Street
30' Right-of-Way Vacation

DWG. NO.
Lgl 2021-10

SHEET
1 OF 1

SECT-TWNSP-RNG **3 - 29S - 15E**

DATE DRAWN **10/20/2021**