

ORDINANCE NO. 9320-19

AN ORDINANCE OF THE CITY OF CLEARWATER, FLORIDA, AMENDING THE ZONING ATLAS OF THE CITY BY ZONING CERTAIN REAL PROPERTY LOCATED ON THE EAST SIDE OF EAST DRIVE APPROXIMATELY 223 FEET SOUTH OF SUNSET POINT ROAD, WHOSE POST OFFICE ADDRESS IS 1861 EAST DRIVE, CLEARWATER, FLORIDA 33755, UPON ANNEXATION INTO THE CITY OF CLEARWATER, AS LOW MEDIUM DENSITY RESIDENTIAL (LMDR); PROVIDING AN EFFECTIVE DATE.

WHEREAS, the assignment of a zoning classification as set forth in this ordinance is found to be reasonable, proper and appropriate, and is consistent with the City's Comprehensive Plan; now, therefore,

BE IT ORDAINED BY THE CITY COUNCIL OF THE CITY OF CLEARWATER, FLORIDA:

Section 1. The following described property located in Pinellas County, Florida, is hereby zoned as indicated upon annexation into the City of Clearwater, and the Zoning Atlas of the City is amended, as follows:

<u>Property</u>	<u>Zoning District</u>
Lot 3, Block A, CLEARWATER HIGHLANDS, UNIT "A", according to the Map or Plat thereof, as recorded in Plat Book 28, Page 95, of the Public Records of Pinellas County, Florida .	Low Medium Density Residential (LMDR)

(ANX2019-07017)

The map attached as Exhibit A is hereby incorporated by reference.

Section 2. The City Engineer is directed to revise the Zoning Atlas of the City in accordance with the foregoing amendment.

Section 3. This ordinance shall take effect immediately upon adoption, contingent upon and subject to the adoption of Ordinance No. 9318-19.

PASSED ON FIRST READING

PASSED ON SECOND AND FINAL
READING AND ADOPTED

George N. Cretekos
Mayor

Approved as to form:

Attest:

Michael P. Fuino
Assistant City Attorney

Rosemarie Call
City Clerk

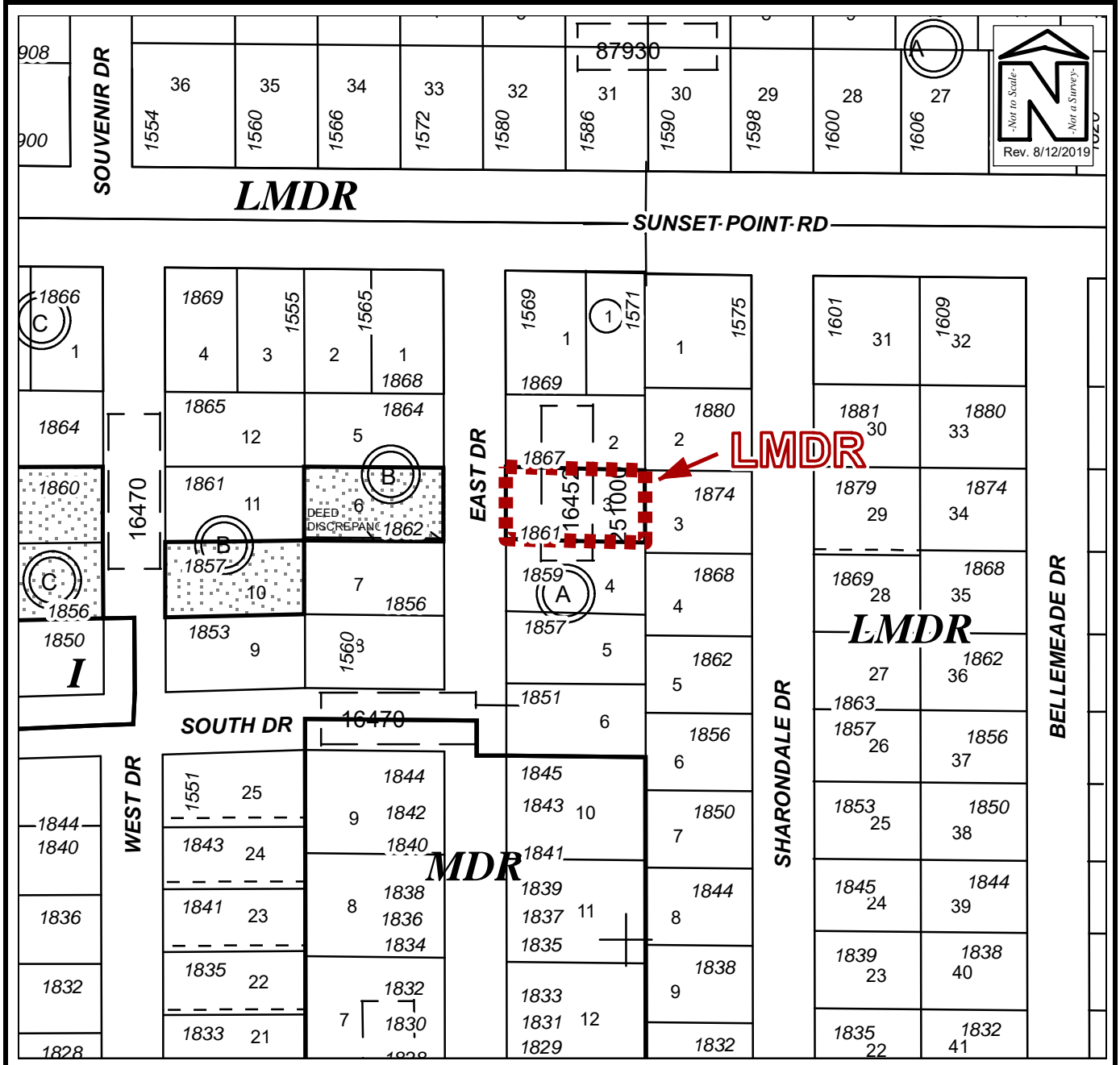
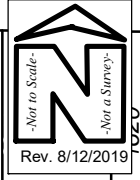

PROPOSED ZONING MAP

Owner(s): Natalie A. B. & Roberto Jose Rodriguez	Case:	ANX2019-07017
Site: 1861 East Drive	Property Size(Acres):	0.216
	ROW (Acres):	
Land Use	Zoning	PIN: 02-29-15-16452-001-0030
From : Residential Low (RL)	R-3 Single Family Residential	
To: Residential Low (RL)	Low Medium Density Residential (LMDR)	Atlas Page: 261A