

ORDINANCE NO. 8816-16

AN ORDINANCE OF THE CITY OF CLEARWATER, FLORIDA, AMENDING THE ZONING ATLAS OF THE CITY BY ZONING CERTAIN REAL PROPERTY LOCATED ON THE NORTH SIDE OF CAROL DRIVE, APPROXIMATELY 150 FEET WEST OF BETTY LANE, WHOSE POST OFFICE ADDRESS IS 1234 CAROL DRIVE, CLEARWATER, FLORIDA 33755, UPON ANNEXATION INTO THE CITY OF CLEARWATER, AS LOW MEDIUM DENSITY RESIDENTIAL (LMDR); PROVIDING AN EFFECTIVE DATE.

WHEREAS, the assignment of a zoning district classification as set forth in this ordinance is found to be reasonable, proper and appropriate, and is consistent with the City's comprehensive plan; now, therefore,

BE IT ORDAINED BY THE CITY COUNCIL OF THE CITY OF CLEARWATER, FLORIDA:

Section 1. The following described property located in Pinellas County, Florida, is hereby zoned as indicated upon annexation into the City of Clearwater, and the zoning atlas of the City is amended, as follows:

<u>Property</u>	<u>Zoning District</u>
Lot 9, Block B, Stevenson's Heights, according to the map or plat thereof, as recorded in Plat Book 34, Page 13, of the Public Records of Pinellas County, Florida;	Low Medium Density Residential (LMDR)

(ANX2015-11032)

The map attached as Exhibit A is hereby incorporated by reference.

Section 2. The City Engineer is directed to revise the zoning atlas of the City in accordance with the foregoing amendment.

Section 3. This ordinance shall take effect on March 16, 2016, contingent upon and subject to the adoption of Ordinance No. 8814-16.

PASSED ON FIRST READING

PASSED ON SECOND AND FINAL
READING AND ADOPTED

George N. Cretekos
Mayor

Approved as to form:

Attest:

Camilo A. Soto
Assistant City Attorney

Rosemarie Call
City Clerk

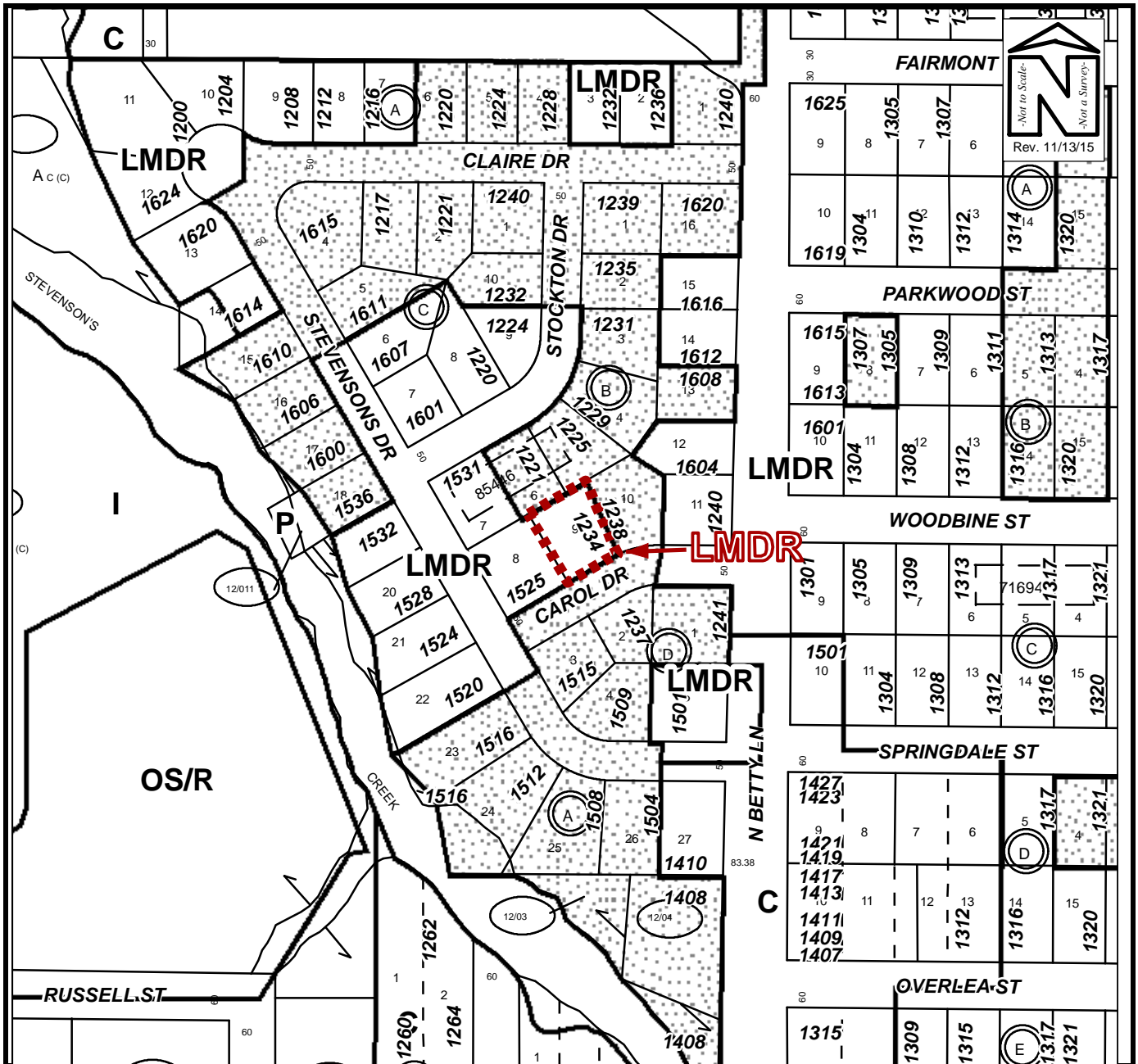

ZONING MAP

Owner(s): David and Linda Byrd	Case:	ANX2015-11032
Site: 1234 Carol Drive	Property Size(Acres):	0.18
	ROW (Acres):	N/A
Land Use	Zoning	
From : RL	R-3	
To: RL	LMDR	
	PIN:	10-29-15-85446-002-0090
	Atlas Page:	269B