

ORDINANCE NO. 9833-25

AN ORDINANCE OF THE CITY OF CLEARWATER, FLORIDA, AMENDING THE ZONING ATLAS OF THE CITY BY ZONING CERTAIN REAL PROPERTY LOCATED ON THE EAST SIDE OF RIDGE AVENUE APPROXIMATELY 432 FEET SOUTH OF LONG STREET, WHOSE POST OFFICE ADDRESS IS 1115 RIDGE AVENUE, CLEARWATER, FLORIDA 33755, UPON ANNEXATION INTO THE CITY OF CLEARWATER, AS LOW MEDIUM DENSITY RESIDENTIAL (LMDR); PROVIDING AN EFFECTIVE DATE.

WHEREAS, the assignment of a zoning classification as set forth in this ordinance is found to be reasonable, proper and appropriate, and is consistent with the City's Comprehensive Plan; now, therefore,

BE IT ORDAINED BY THE CITY COUNCIL OF THE CITY OF CLEARWATER, FLORIDA:

Section 1. The following described property located in Pinellas County, Florida, is hereby zoned as indicated upon annexation into the City of Clearwater, and the Zoning Atlas of the City is amended, as follows:

Property

Zoning District

Lot 5, Block 5, HIGHLAND PINES, a subdivision according to the plat thereof recorded at Plat Book 30, Page 41, in the Public Records of Pinellas County, Florida.

Low Medium Density Residential (LMDR)

(ANX2025-05005)

The map attached as Exhibit "A" is hereby incorporated by reference.

Section 2. The City Engineer is directed to revise the Zoning Atlas of the City in accordance with the foregoing amendment.

Section 3. This ordinance shall take effect immediately upon adoption, contingent upon and subject to the adoption of Ordinance No. 9831-25.

PASSED ON FIRST READING

PASSED ON SECOND AND FINAL
READING AND ADOPTED

Bruce Rector
Mayor

Approved as to form:

Attest:

Matthew J. Mytych, Esq
Senior Assistant City Attorney

Rosemarie Call, MPA, MMC
City Clerk

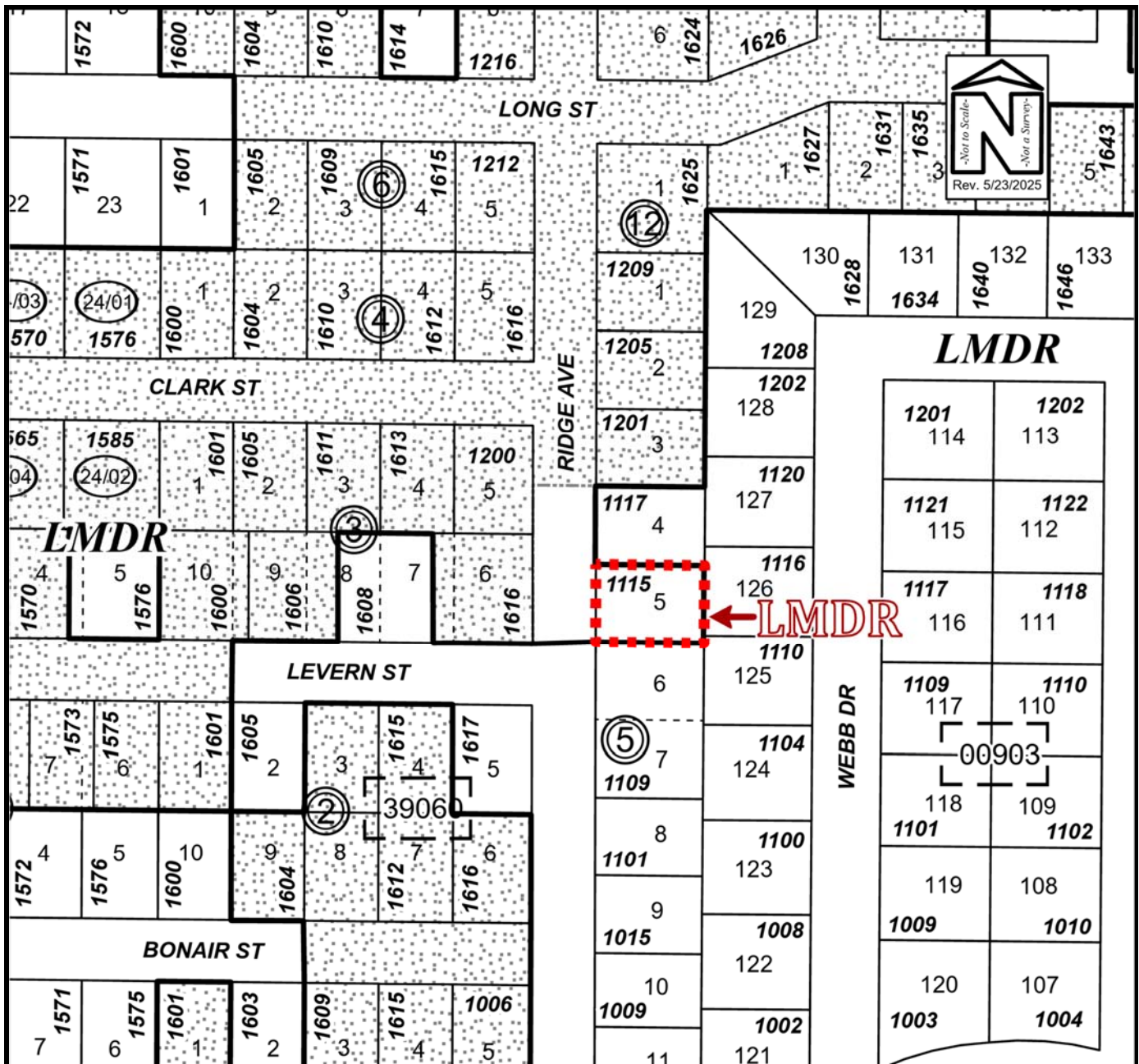

PROPOSED ZONING MAP

Owner(s): Kenneth Bade & Amandine Tedeschi		Case:	ANX2025-05005
Site: 1115 Ridge Avenue		Property Size(Acres):	0.17 acres
		ROW (Acres):	0.20 acres
Land Use	Zoning	PIN:	11-29-15-39060-005-0050
From: Residential Low (RL)	R-3, Single Family Residential	Atlas Page:	270B
To: Residential Low (RL)	Low Medium Density Residential (LMDR)		