

**ORDINANCE NO. 8826-16**

AN ORDINANCE OF THE CITY OF CLEARWATER, FLORIDA, AMENDING THE FUTURE LAND USE PLAN ELEMENT OF THE COMPREHENSIVE PLAN OF THE CITY, TO DESIGNATE THE LAND USE FOR CERTAIN REAL PROPERTY LOCATED ON THE EAST SIDE OF SKYLAND DRIVE APPROXIMATELY 140 FEET NORTH OF MORNINGSIDE DRIVE, WHOSE POST OFFICE ADDRESS IS 1807 SKYLAND DRIVE, CLEARWATER, FLORIDA 33759, UPON ANNEXATION INTO THE CITY OF CLEARWATER, AS RESIDENTIAL LOW (RL); PROVIDING AN EFFECTIVE DATE.

WHEREAS, the amendment to the future land use plan element of the comprehensive plan of the City as set forth in this ordinance is found to be reasonable, proper and appropriate, and is consistent with the City's comprehensive plan; now, therefore,

BE IT ORDAINED BY THE CITY COUNCIL OF THE CITY OF CLEARWATER, FLORIDA:

Section 1. The future land use plan element of the comprehensive plan of the City of Clearwater is amended by designating the land use category for the hereinafter described property, upon annexation into the City of Clearwater, as follows:

<u>Property</u>	<u>Land Use Category</u>
The South 60 feet of Lot 8, Block I, Carlton Terrace First Addition, according to the map or plat thereof, recorded in Plat Book 43, Page 39, of the Public Records of Pinellas County, Florida.	Residential Low (RL)

(ANX2015-04011)

The map attached as Exhibit A is hereby incorporated by reference.

Section 2. The City Council does hereby certify that this ordinance is consistent with the City's comprehensive plan.

Section 3. This ordinance shall take effect on March 16, 2016, contingent upon and subject to the adoption of Ordinance No. 8825-16.

PASSED ON FIRST READING  
(AS ORDINANCE NO. 8723-15)

---

PASSED ON SECOND READING

---

PASSED ON THIRD AND FINAL  
READING AND ADOPTED

---

---

George N. Cretekos  
Mayor

Approved as to form:

Attest:

---

Camilo A. Soto  
Assistant City Attorney

---

Rosemarie Call  
City Clerk

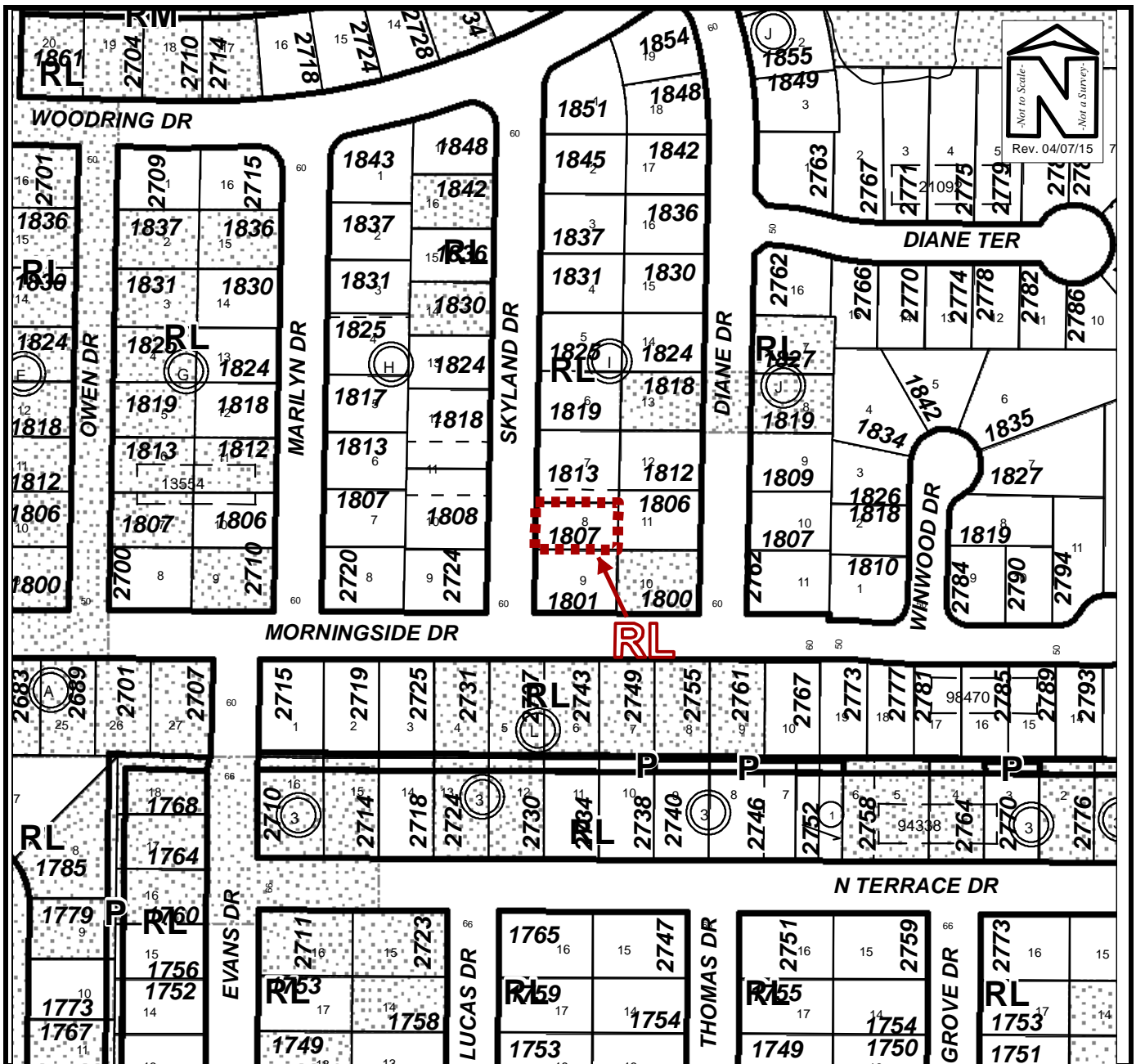

## FUTURE LAND USE MAP

Owner(s): Customized Contracting Inc.	Case:	ANX2015-04011
Site: 1807 Skyland Drive	Property Size(Acres):	0.19
	ROW (Acres):	N/A
Land Use	Zoning	
From : RL	R-3	PIN: 05-29-16-13554-009-0080
To: RL	LMDR	
	Atlas Page:	264A