

LOCATION MAP

Owner(s): Richard H. Ross Dixie D. Ross	Case:	ANX2021-03004
Site: 1881 Montclair Road	Property Size(Acres): ROW (Acres):	0.642
Land Use Zoning	PIN:	01-29-15-00000-230-0200
From : Residential Urban (RU) R-A Residential Agricultural	Atlas Page:	253A
To: Residential Urban (RU) Low Medium Density Residential (LMDR)		

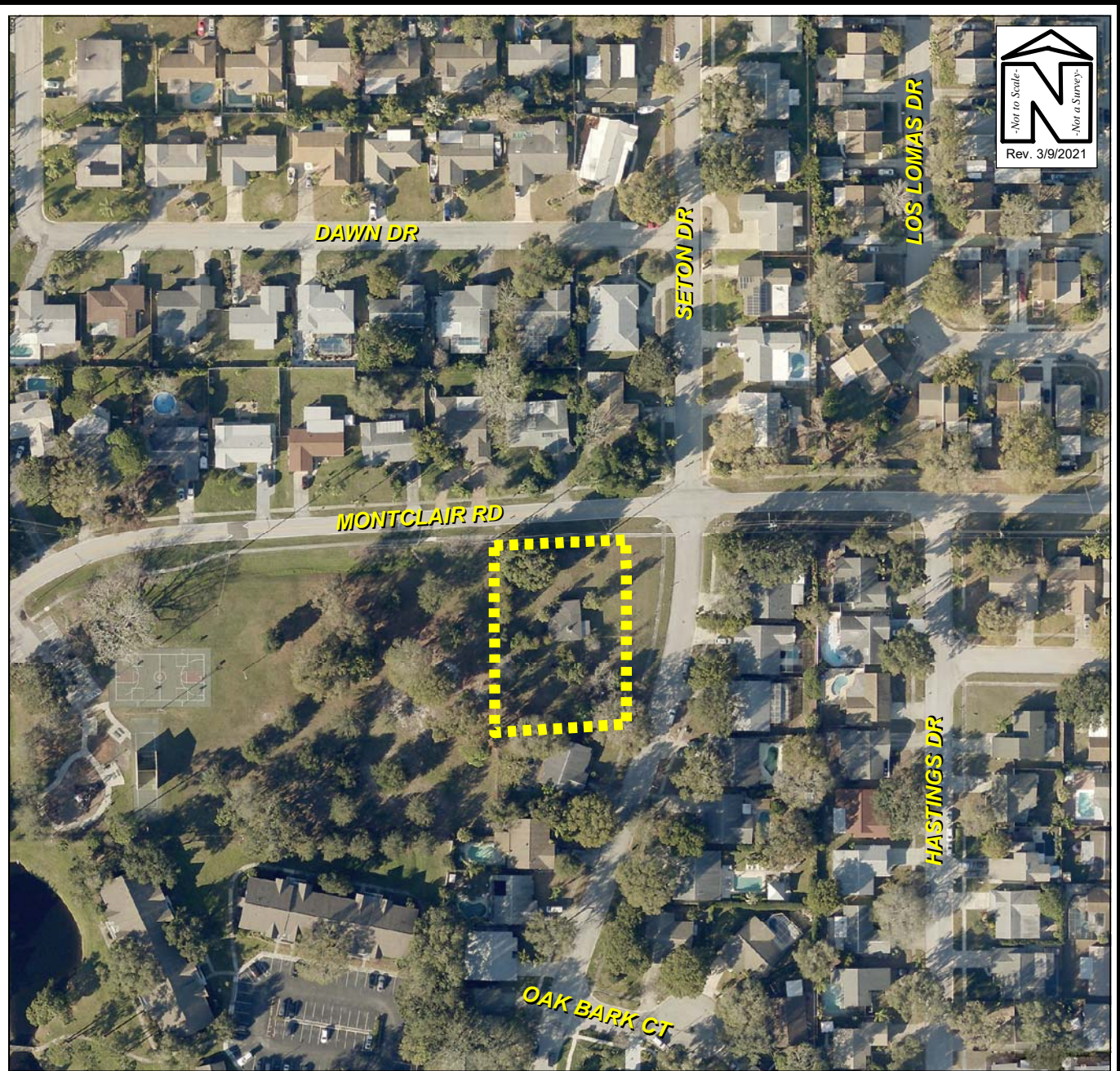

AERIAL PHOTOGRAPH

Owner(s):	Richard H. Ross Dixie D. Ross	Case:	ANX2021-03004
Site:	1881 Montclair Road	Property Size(Acres): ROW (Acres):	0.642
	Land Use Zoning	PIN:	01-29-15-00000-230-0200
From :	Residential Urban (RU) R-A Residential Agricultural		
To:	Residential Urban (RU) Low Medium Density Residential (LMDR)	Atlas Page:	253A



EXISTING SURROUNDING USES MAP

Owner(s): Richard H. Ross Dixie D. Ross	Case:	ANX2021-03004
Site: 1881 Montclair Road	Property Size(Acres):	0.642
	ROW (Acres):	
Land Use	Zoning	
From : Residential Urban (RU)	R-A Residential Agricultural	PIN: 01-29-15-00000-230-0200
To: Residential Urban (RU)	Low Medium Density Residential (LMDR)	
	Atlas Page:	253A



View looking south at subject property 1881 Montclair Road



East of the subject property



West of the subject property



Across the street, to the north of the subject property



View looking easterly along Montclair Road



View looking westerly along Montclair Road

ANX2021-03004
Richard H. & Dixie D. Ross
1881 Montclair Road