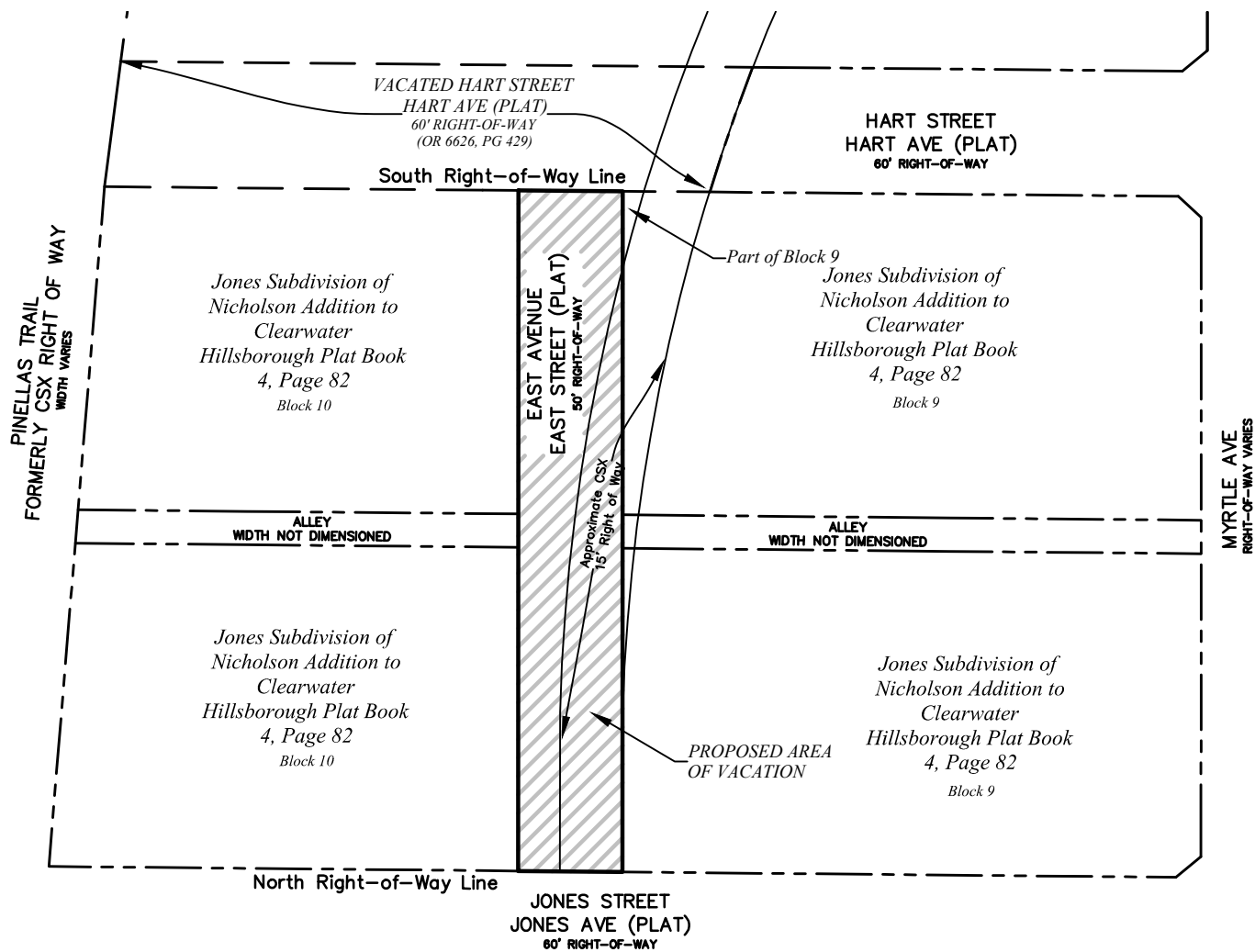

EXHIBIT "A"



Legal Description:

A right-of-way vacation described as follows:

That area of the East Avenue (East Street, Plat) right-of-way bounded by Block 10 on the West, Block 9 on the East, the southerly right-of-way line of the vacated Hart Street (Hart Avenue, Plat) as recorded in O.R. 6626 PG. 429, and the northerly right of way line of Jones Street (Jones Avenue, Plat) as described in the Plat titled "Jones Subdivision of Nicholson Addition to Clearwater" as recorded in Plat book 4, Page 82, of the Public Records of Hillsborough County, Florida, of which Pinellas County was formally a part.

N. T. S.

This is not a survey

CITY OF CLEARWATER
ENGINEERING DEPARTMENT

DRAWN BY
L. Moody

CHECKED BY
T. Mahony

Vacation of East Avenue
Between Jones Street and Hart Street

DWG. NO.	SHEET	
Lgl_2018-02	1	OF 1
SECT-TWNSP-RNG	9	- 29S - 15E
DATE DRAWN	9-14-2018	