

**ORDINANCE NO. 8814-16**

AN ORDINANCE OF THE CITY OF CLEARWATER, FLORIDA, ANNEXING CERTAIN REAL PROPERTY LOCATED ON THE NORTH SIDE OF CAROL DRIVE, APPROXIMATELY 150 FEET WEST OF BETTY LANE, WHOSE POST OFFICE ADDRESS IS 1234 CAROL DRIVE, CLEARWATER, FLORIDA 33755, INTO THE CORPORATE LIMITS OF THE CITY, AND REDEFINING THE BOUNDARY LINES OF THE CITY TO INCLUDE SAID ADDITION; PROVIDING AN EFFECTIVE DATE.

WHEREAS, the owner of the real property described herein and depicted on the map attached hereto as Exhibit A has petitioned the City of Clearwater to annex the property into the City pursuant to Section 171.044, Florida Statutes, and the City has complied with all applicable requirements of Florida law in connection with this ordinance; now, therefore,

BE IT ORDAINED BY THE CITY COUNCIL OF THE CITY OF CLEARWATER, FLORIDA:

Section 1. The following-described property is hereby annexed into the City of Clearwater and the boundary lines of the City are redefined accordingly:

Lot 9, Block B, Stevenson's Heights, according to the map or plat thereof, as recorded in Plat Book 34, Page 13, of the Public Records of Pinellas County, Florida;

(ANX2015-11032)

The map attached as Exhibit A is hereby incorporated by reference.

Section 2. The provisions of this ordinance are found and determined to be consistent with the City of Clearwater Comprehensive Plan. The City Council hereby accepts the dedication of all easements, parks, rights-of-way and other dedications to the public, which have heretofore been made by plat, deed or user within the annexed property. The City Engineer, the City Clerk and the Planning and Development Director are directed to include and show the property described herein upon the official maps and records of the City.

Section 3. This ordinance shall take effect on March 16, 2016. The City Clerk shall file certified copies of this ordinance, including the map attached hereto, with the Clerk of the Circuit Court and with the County Administrator of Pinellas County, Florida, within 7 days after the effective date, and shall file a certified copy with the Florida Department of State within 30 days after the effective date.

PASSED ON FIRST READING

---

PASSED ON SECOND AND FINAL  
READING AND ADOPTED

---

---

George N. Cretekos  
Mayor

Approved as to form:

Attest:

---

Camilo A. Soto  
Assistant City Attorney

---

Rosemarie Call  
City Clerk

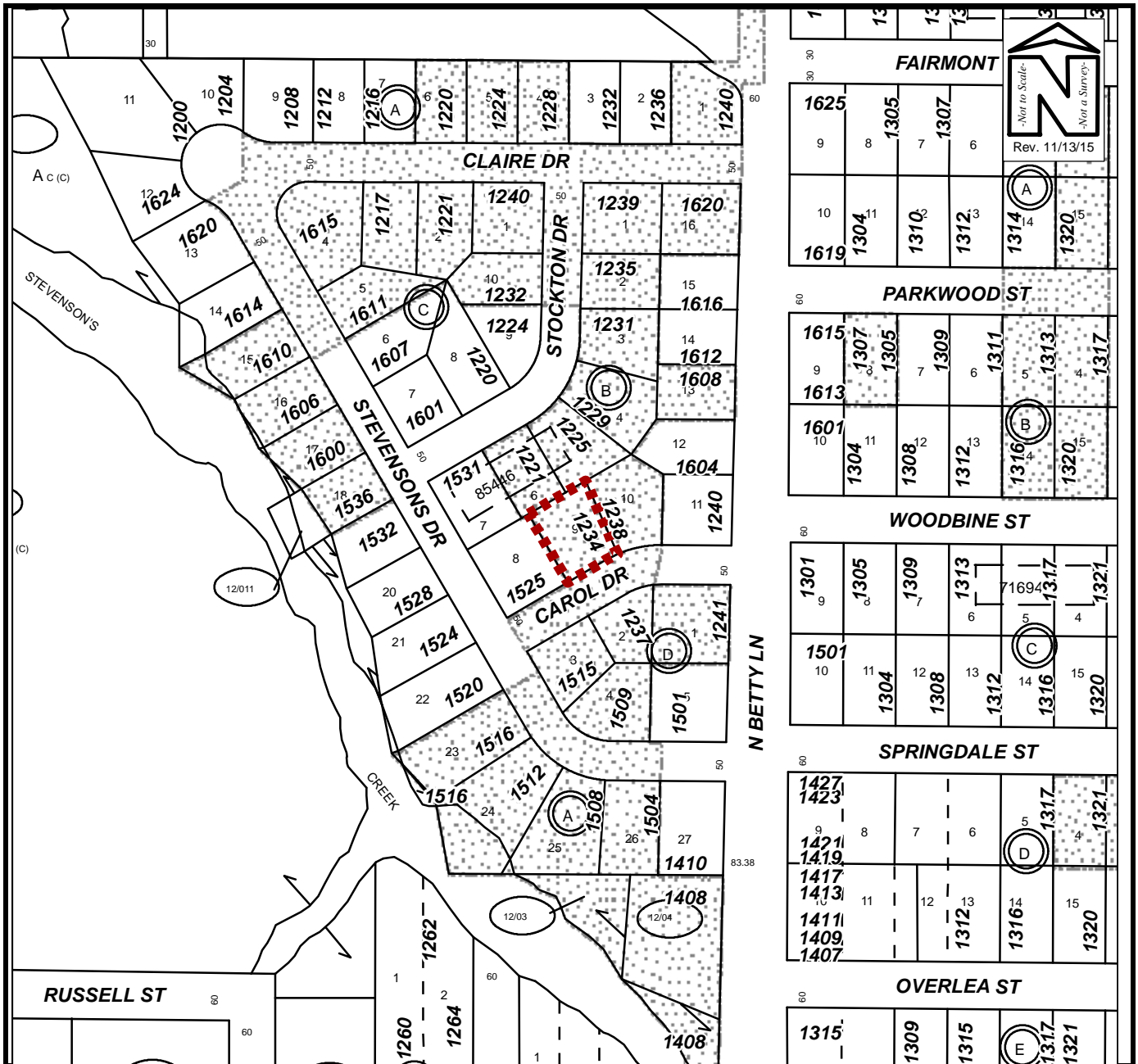

## PROPOSED ANNEXATION MAP

Owner(s): David and Linda Byrd	Case:	ANX2015-11032
Site: 1234 Carol Drive	Property Size(Acres):	0.18
	ROW (Acres):	N/A
Land Use	Zoning	
From : RL	R-3	
To: RL	LMDR	
	PIN:	10-29-15-85446-002-0090
	Atlas Page:	269B