

LOCATION MAP

Owner(s): Natalie A. B. & Roberto Jose Rodriguez	Case:	ANX2019-07017
Site: 1861 East Drive	Property Size(Acres):	0.216
	ROW (Acres):	
Land Use	Zoning	PIN: 02-29-15-16452-001-0030
From : Residential Low (RL)	R-3 Single Family Residential	
To: Residential Low (RL)	Low Medium Density Residential (LMDR)	Atlas Page: 261A



AERIAL MAP

Owner(s):	Natalie A. B. & Roberto Jose Rodriguez	Case:	ANX2019-07017
Site:	1861 East Drive	Property Size(Acres):	0.216
		ROW (Acres):	
Land Use	Zoning	PIN:	02-29-15-16452-001-0030
From :	Residential Low (RL)		
To:	Residential Low (RL)	Atlas Page:	261A
			Low Medium Density Residential (LMDR)

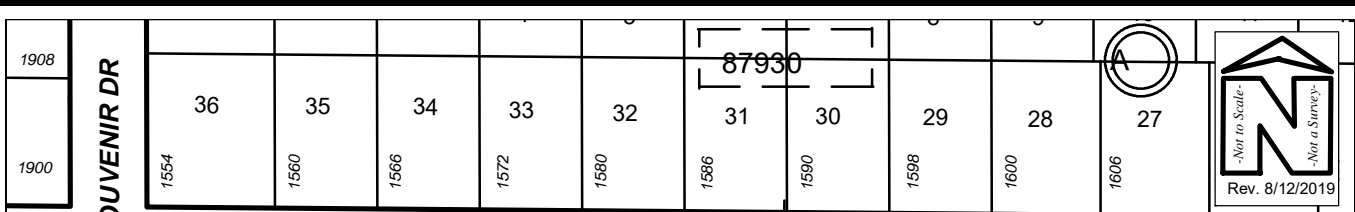

SUNSET POINT RD

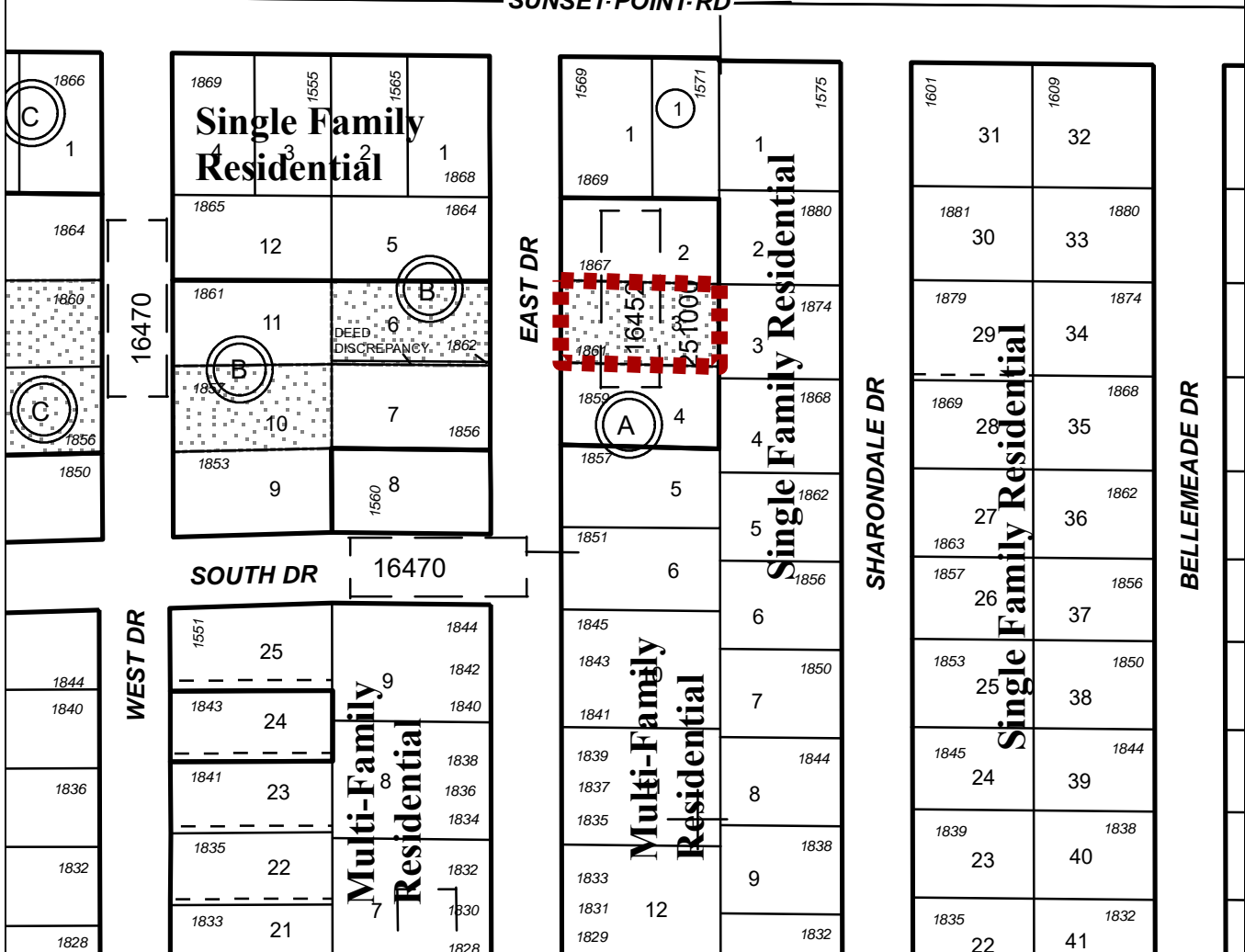

EXISTING SURROUNDING USES MAP

Owner(s): Natalie A. B. & Roberto Jose Rodriguez	Case:	ANX2019-07017
Site: 1861 East Drive	Property Size(Acres):	0.216
	ROW (Acres):	
Land Use	Zoning	
From : Residential Low (RL)	R-3 Single Family Residential	PIN: 02-29-15-16452-001-0030
To: Residential Low (RL)	Low Medium Density Residential (LMDR)	Atlas Page: 261A



View looking east at subject property, 1861 East Drive.



North of the subject property



South of the subject property



Across the street, to the west of the subject property



View looking northerly along East Drive



View looking southerly along East Drive

ANX2019-07017
Natalie and Roberto Rodriguez
1861 East Drive