

ORDINANCE NO. 8871-16

AN ORDINANCE OF THE CITY OF CLEARWATER, FLORIDA, ANNEXING CERTAIN REAL PROPERTIES LOCATED GENERALLY SOUTH OF DRUID ROAD, EAST OF SOUTH HERCULES AVENUE, NORTH OF LAKEVIEW ROAD, AND WEST OF SOUTH BELCHER ROAD, WHOSE POST OFFICE ADDRESSES ARE 2109 BURNICE DRIVE, 2173, 2174, AND 2185 BELL CHEER DRIVE, ALL WITHIN CLEARWATER, FLORIDA 33764, INTO THE CORPORATE LIMITS OF THE CITY, AND REDEFINING THE BOUNDARY LINES OF THE CITY TO INCLUDE SAID ADDITIONS; PROVIDING AN EFFECTIVE DATE.

WHEREAS, the owners of the real properties described herein and depicted on the map attached hereto as Exhibit B have petitioned the City of Clearwater to annex the property into the City pursuant to Section 171.044, Florida Statutes and the Interlocal Service Boundary Agreement authorized by Section 171.204, and the City has complied with all applicable requirements of Florida law in connection with this ordinance; now, therefore,

BE IT ORDAINED BY THE CITY COUNCIL OF THE CITY OF CLEARWATER, FLORIDA:

Section 1. The following-described properties are hereby annexed into the City of Clearwater and the boundary lines of the City are redefined accordingly:

See attached Exhibit A for legal descriptions

(ANX2016-02006)

The map attached as Exhibit B is hereby incorporated by reference.

Section 2. The provisions of this ordinance are found and determined to be consistent with the City of Clearwater Comprehensive Plan. The City Council hereby accepts the dedication of all easements, parks, rights-of-way and other dedications to the public, which have heretofore been made by plat, deed or user within the annexed property. The City Engineer, the City Clerk and the Planning and Development Director are directed to include and show the property described herein upon the official maps and records of the City.

Section 3. This ordinance shall take effect immediately upon adoption. The City Clerk shall file certified copies of this ordinance, including the map attached hereto, with the Clerk of the Circuit Court and with the County Administrator of Pinellas County, Florida, within 7 days after adoption, and shall file a certified copy with the Florida Department of State within 30 days after adoption.

PASSED ON FIRST READING

PASSED ON SECOND AND FINAL
READING AND ADOPTED

George N. Cretekos
Mayor

Approved as to form:

Attest:

Camilo A. Soto
Assistant City Attorney

Rosemarie Call
City Clerk

LEGAL DESCRIPTIONS

ANX2016-02006

<u>No. Parcel ID</u>	<u>Legal Description</u>	<u>Address</u>
1. 24-29-15-31050-000-0200	Lot 20, and East 30 feet of Lot 19	2109 Burnice Drive

The above in **GLEN ELLYN ESTATES**, subdivision, as recorded in **PLAT BOOK 34, PAGE 32**, of the Public Records of Pinellas County, Florida.

<u>No. Parcel ID</u>	<u>Legal Description</u>	<u>Address</u>
2. 24-29-15-06408-000-0170	Lot 17	2173 Bell Cheer Drive
3. 24-29-15-06408-000-0030	Lot 3	2174 Bell Cheer Drive
4. 24-29-15-06408-000-0180	Lot 18	2185 Bell Cheer Drive

The above in **BELL CHEER** subdivision, as recorded in **PLAT BOOK 30, PAGE 60**, of the Public Records of Pinellas County, Florida.

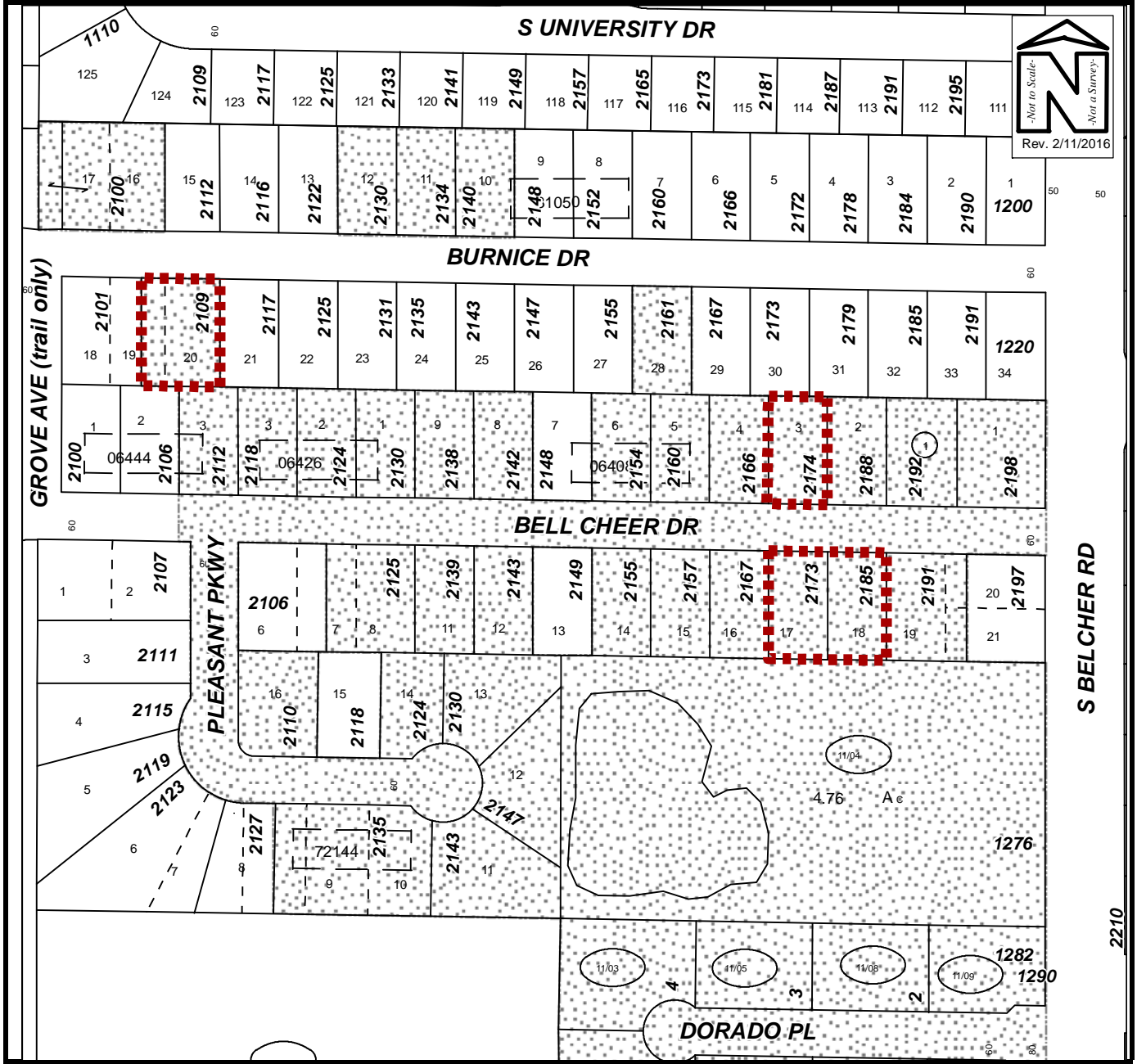

PROPOSED ANNEXATION

Owner(s): Multiple Owners	Case:	ANX2016-02006
Site: 2109 Burnice Drive 2173 Bell Cheer Drive 2174 Bell Cheer Drive 2185 Bell Cheer Drive	Property Size(Acres): ROW (Acres):	1.029
Land Use	Zoning	PIN: 24-29-15-31050-000-0200 24-29-15-06408-000-0170 24-29-15-06408-000-0030 24-29-15-06408-000-0180
From : RL	R-3	
To: RL	LMDR	Atlas Page: 308B