

SECTION 8, TOWNSHIP 29 SOUTH, RANGE 15 EAST, PINELLAS COUNTY, FLORIDA

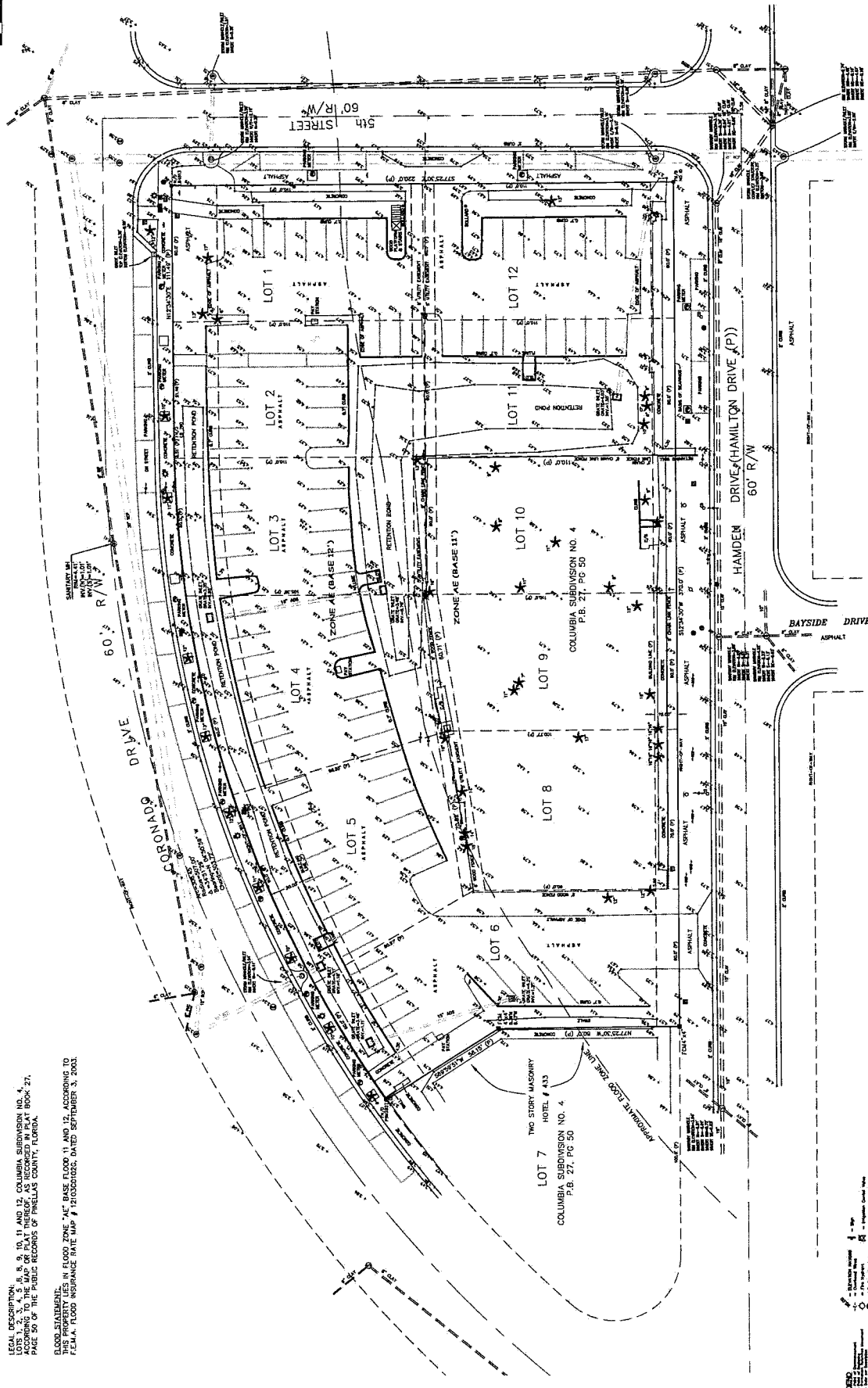
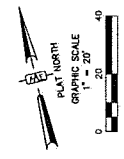

LOCAL JURISDICTION: LOT 8, 9, 10, 11 AND 12, COLUMBIA SUBDIVISION NO. 4, AS SHOWN ON PLAT NO. 27, AS RECORDED IN PLAT BOOK 27, PAGE 50 OF THE PUBLIC RECORDS OF PINELLAS COUNTY, FLORIDA.

FLOOD STATEMENT:  
THIS PROPERTY LIES IN FLOOD ZONE "AE" BASE FLOOD 11 AND 12, ACCORDING TO FEMA FLOOD INSURANCE RATE MAP # 121050102E, DATED SEPTEMBER 3, 2003.

SURVEYOR'S NOTES:  
BASIS OF BEARINGS ARE PLAT AND REFERENCED TO THE WEST RIGHT OF WAY OF HAMDEN DRIVE, BEARING S 12°24'50" W. NO UNDERGROUND LOCATED UNLESS SHOWN HEREON. THE ELEVATIONS SHOWN HEREON ARE MEASUREMENTS TAKEN FROM THE SURVEY POINTS AND NOT CONTIGUOUS OPERATING REFERENCE STATIONS INDIAN ROCKS (F.S.), ENERGY-ALABAMA (F.L.M.) AND DISTRICT 7 (D.A.P.).

| Symbol   | Description                 |
|----------|-----------------------------|
| (Symbol) | Survey Point                |
| (Symbol) | Property Line               |
| (Symbol) | Retention Pond              |
| (Symbol) | Zone AE (Base II)           |
| (Symbol) | Zone AE (Base I)            |
| (Symbol) | Approximate Flood Zone Line |
| (Symbol) | Asphalt                     |
| (Symbol) | Concrete                    |
| (Symbol) | Gravel                      |
| (Symbol) | Grass                       |
| (Symbol) | Water                       |
| (Symbol) | Other                       |