

## LOCATION MAP

Owner(s): Cassandra Lynn Combs	Case:	ANX2015-10026
Site: 1237 Union Street	Property Size(Acres):	0.141
	ROW (Acres):	N/A
Land Use	Zoning	
From : RU	R-4	PIN: 03-29-15-15840-001-0150
To: RU	LMDR	Atlas Page: 251B



## AERIAL PHOTOGRAPH

Owner(s): Cassandra Lynn Combs	Case:	ANX2015-10026
Site: 1237 Union Street	Property Size(Acres):	0.141
	ROW (Acres):	N/A
Land Use	Zoning	
From : RU	R-4	PIN: 03-29-15-15840-001-0150
To: RU	LMDR	
	Atlas Page:	251B

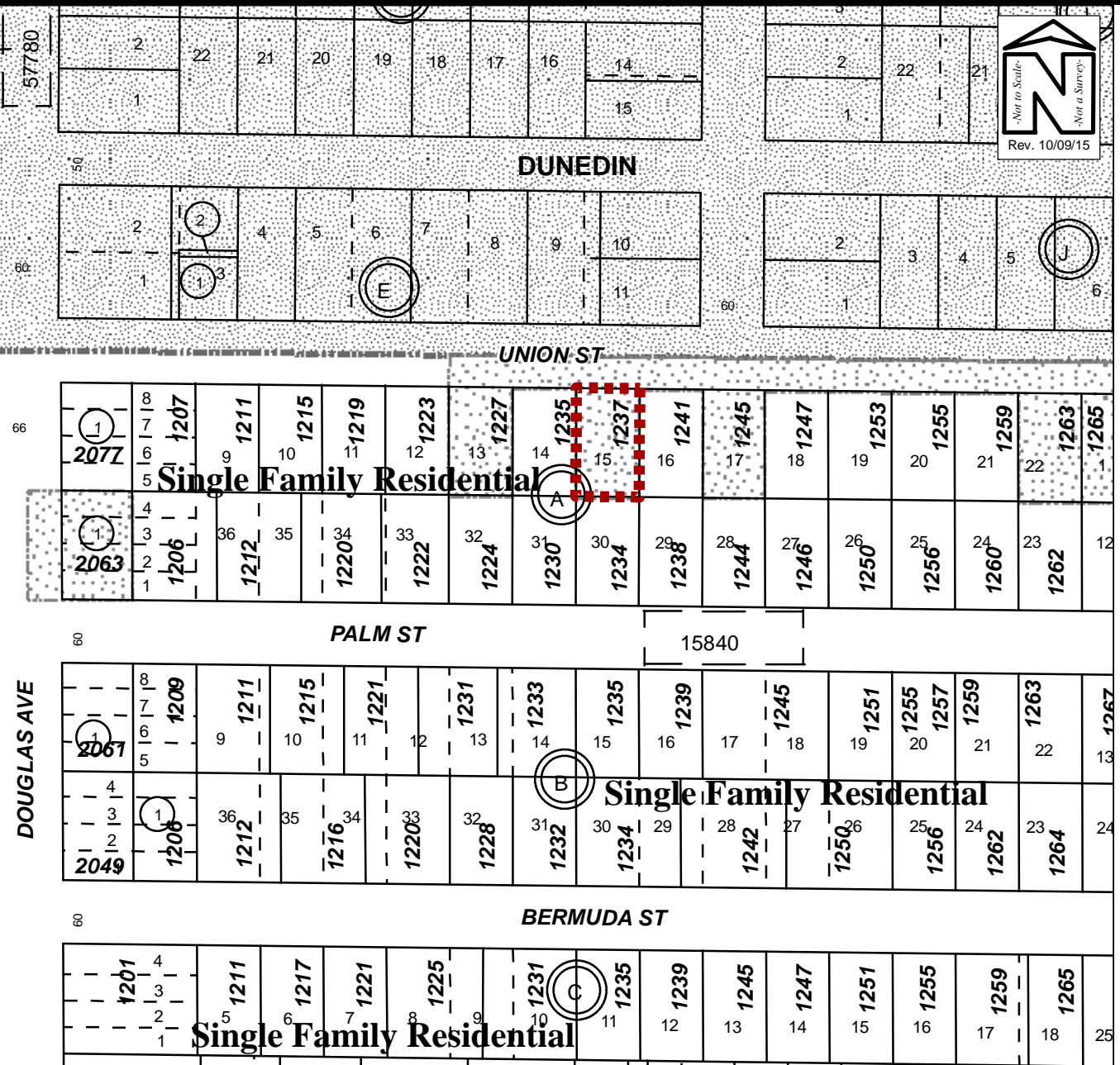
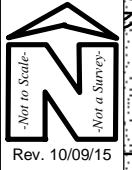

## EXISTING SURROUNDING USES MAP

Owner(s): Cassandra Lynn Combs	Case:	ANX2015-10026
Site: 1237 Union Street	Property Size(Acres):	0.141
	ROW (Acres):	N/A
Land Use	Zoning	PIN: 03-29-15-15840-001-0150
From : RU	R-4	
To: RU	LMDR	Atlas Page: 251B



View looking south at the subject property, 1237 Union Street



East of the subject property



West of the subject property



Across the street, to the north of the subject property (Dunedin)



View looking easterly along Union Street

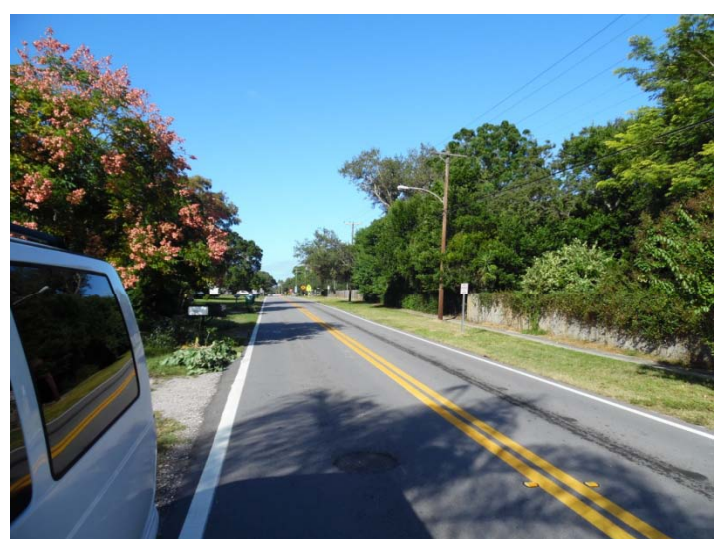

View looking westerly along Union Street

**ANX2015-10026**  
**Cassandra Lynn Combs**  
**1237 Union Street**