

AERIAL PHOTOGRAPH

Owner(s): S.E. Combined Services of Florida, LLC	Case:	ANX2015-11033
Site: 2829 Sunset Point Road	Property Size(Acres):	0.814
	ROW (Acres):	N/A
Land Use	Zoning	
From : I	A-E	PIN: 05-29-16-00000-130-0200
To: I	I	Atlas Page: 255B

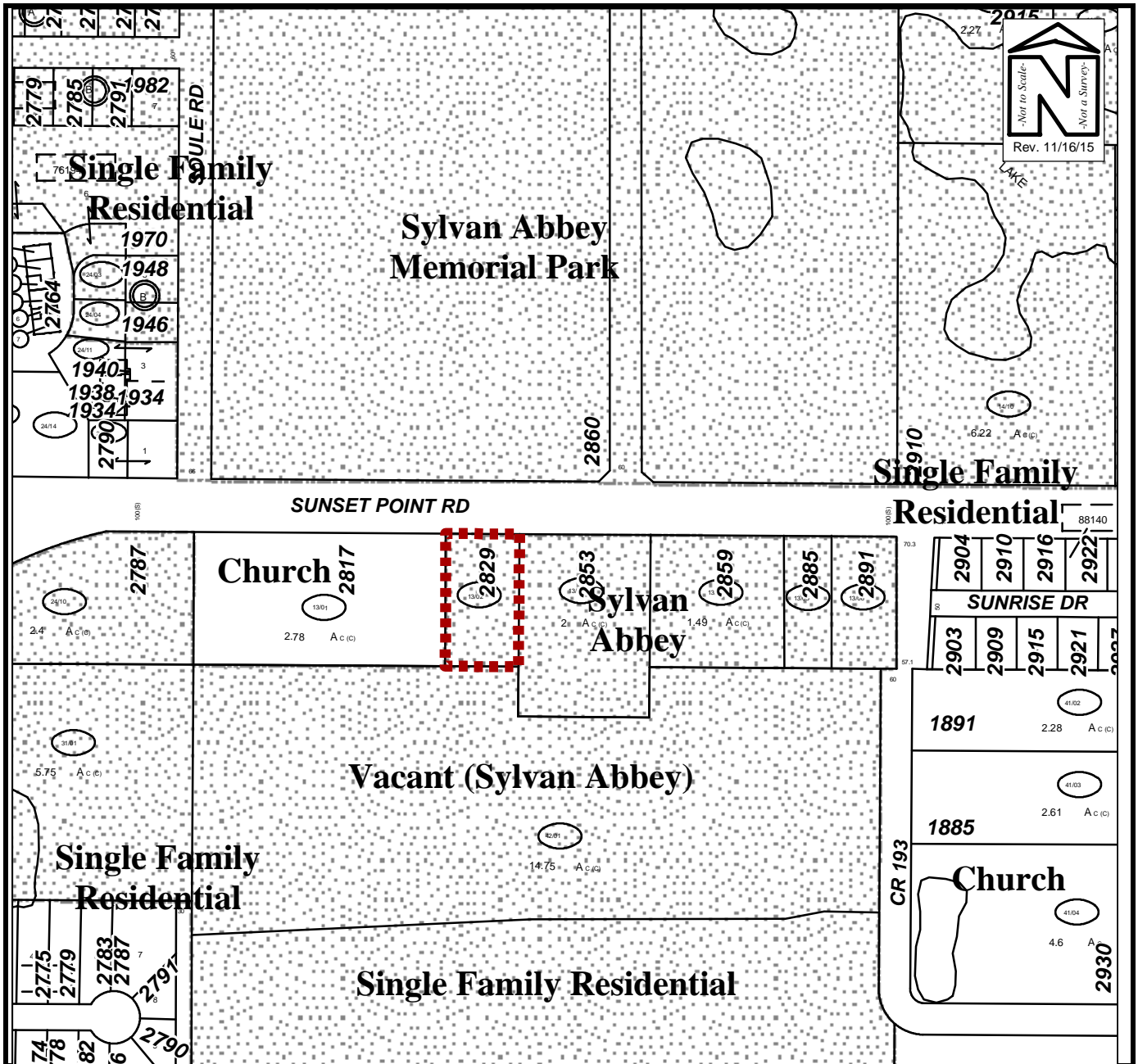

EXISTING SURROUNDING USES MAP

Owner(s): S.E. Combined Services of Florida, LLC	Case:	ANX2015-11033
Site: 2829 Sunset Point Road	Property Size(Acres):	0.814
	ROW (Acres):	N/A
Land Use	Zoning	
From : I	A-E	PIN: 05-29-16-00000-130-0200
To: I	I	Atlas Page: 255B



View looking south at the subject property, 2829 Sunset Point Rd



Across the street, north of the subject property



East of the subject property



West of the subject property



View looking easterly along Sunset Point Road



View looking westerly along Sunset Point Road

ANX2015-11033
S. E. Combined Services of Florida, LLC
2829 Sunset Point Road