

ORDINANCE NO. 8829-16

AN ORDINANCE OF THE CITY OF CLEARWATER, FLORIDA, AMENDING THE FUTURE LAND USE PLAN ELEMENT OF THE COMPREHENSIVE PLAN OF THE CITY, TO DESIGNATE THE LAND USE FOR CERTAIN REAL PROPERTY LOCATED ON THE NORTH SIDE OF JOHNS PARKWAY, APPROXIMATELY 310 FEET EAST OF NORTH MCMULLEN BOOTH ROAD, WHOSE POST OFFICE ADDRESS IS 3128 JOHNS PARKWAY, CLEARWATER, FLORIDA 33759, UPON ANNEXATION INTO THE CITY OF CLEARWATER, AS RESIDENTIAL URBAN (RU); PROVIDING AN EFFECTIVE DATE.

WHEREAS, the amendment to the future land use plan element of the comprehensive plan of the City as set forth in this ordinance is found to be reasonable, proper and appropriate, and is consistent with the City's comprehensive plan; now, therefore,

BE IT ORDAINED BY THE CITY COUNCIL OF THE CITY OF CLEARWATER, FLORIDA:

Section 1. The future land use plan element of the comprehensive plan of the City of Clearwater is amended by designating the land use category for the hereinafter described property, upon annexation into the City of Clearwater, as follows:

<u>Property</u>	<u>Land Use Category</u>
The west 100 feet of the east 268.65 feet of the north 85 feet of the south 165 feet of the west ½ of the northeast ¼ of the northwest ¼ of Section 16, Township 29 South, Range 16 East, Pinellas County, Florida	Residential Urban (RU)

(ANX2015-10030)

The map attached as Exhibit A is hereby incorporated by reference.

Section 2. The City Council does hereby certify that this ordinance is consistent with the City's comprehensive plan.

Section 3. This ordinance shall take effect immediately upon adoption, contingent upon and subject to the adoption of Ordinance No. 8828-16.

PASSED ON FIRST READING

PASSED ON SECOND AND FINAL
READING AND ADOPTED

George N. Cretekos
Mayor

Approved as to form:

Attest:

Camilo A. Soto
Assistant City Attorney

Rosemarie Call
City Clerk

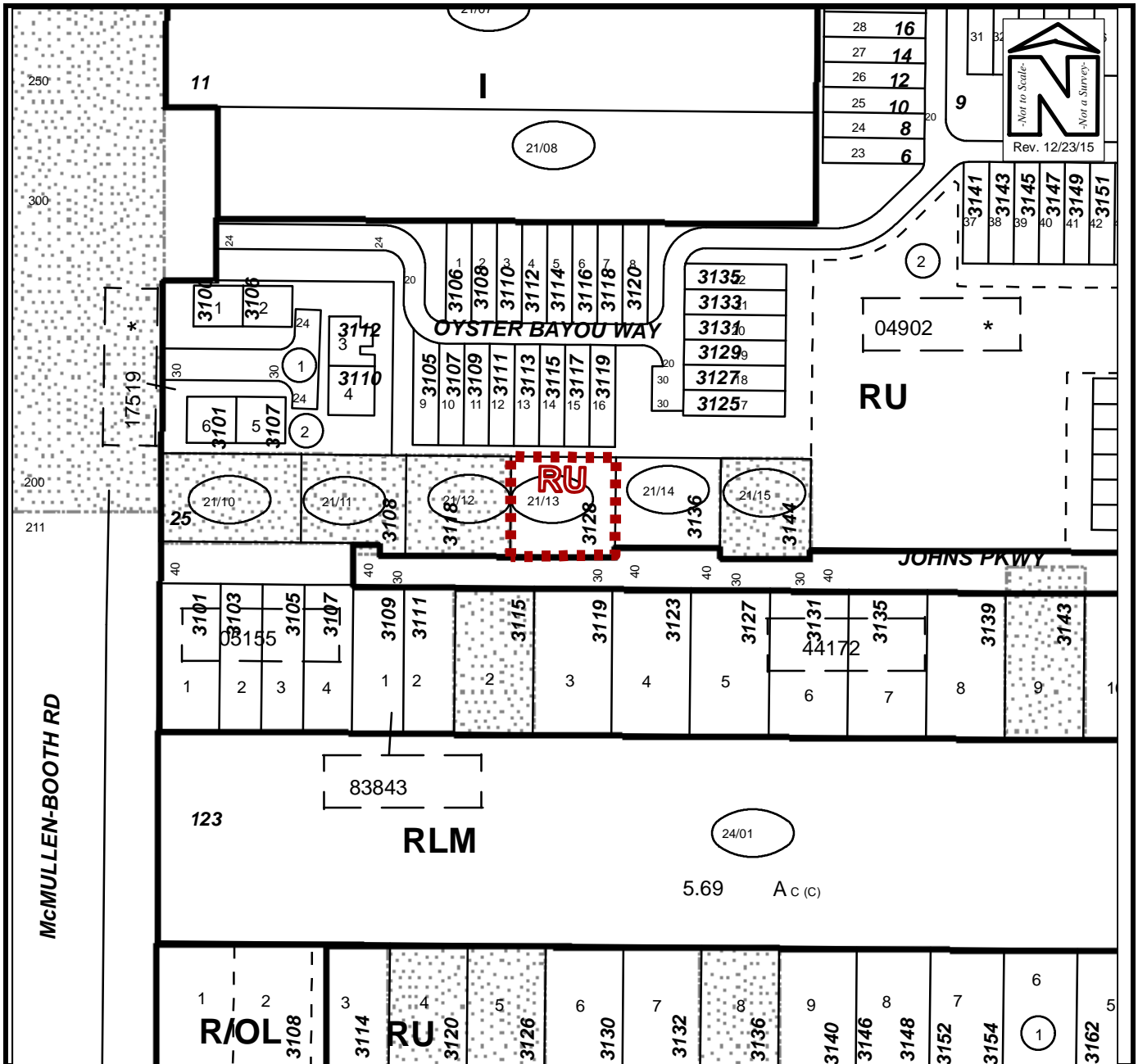

FUTURE LAND USE MAP

Owner(s): Saxony Company, Inc.	Case:	ANX2015-10030
Site: 3128 Johns Parkway	Property Size(Acres):	0.216
	ROW (Acres):	0.050
Land Use	Zoning	
From : RU	R-3	PIN: 16-29-16-00000-210-1300
To: RU	LMDR	
	Atlas Page:	292A