

LOCATION MAP

Owner(s): Richard Heiden	Case:	LUP2015-08002
Site: 2727 Daniel Street	Property Size(Acres):	0.209
Land Use	Zoning	ROW (Acres):
From : RU	LMDR	PIN: 28-28-16-00036-004-0010
To: R/OG	O	Atlas Page: 212A

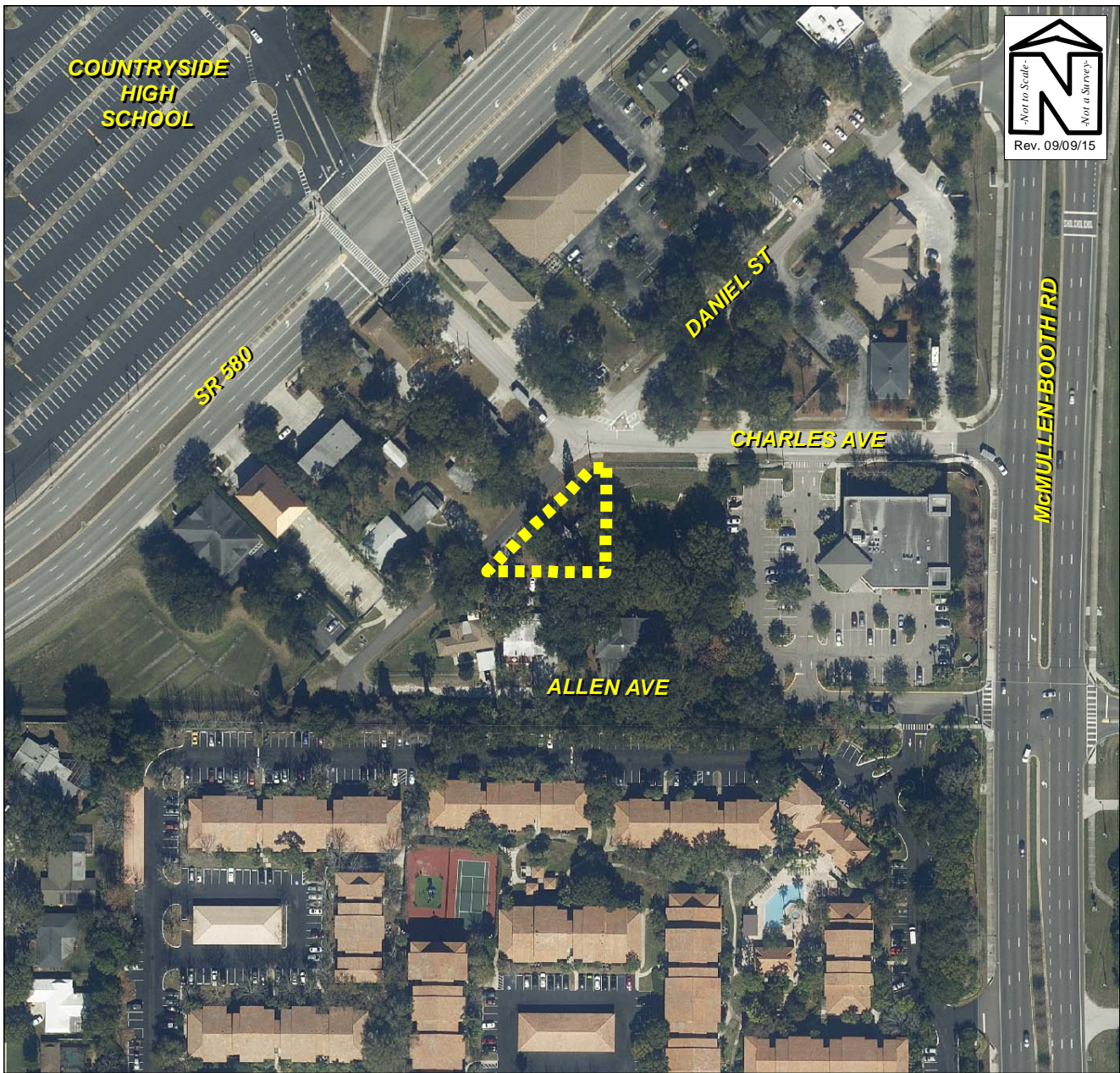

AERIAL MAP

Owner(s): Richard Heiden	Case:	LUP2015-08002
Site: 2727 Daniel Street	Property Size(Acres):	0.209
Land Use	Zoning	ROW (Acres):
From : RU	LMDR	PIN: 28-28-16-00036-004-0010
To: R/OG	O	Atlas Page: 212A

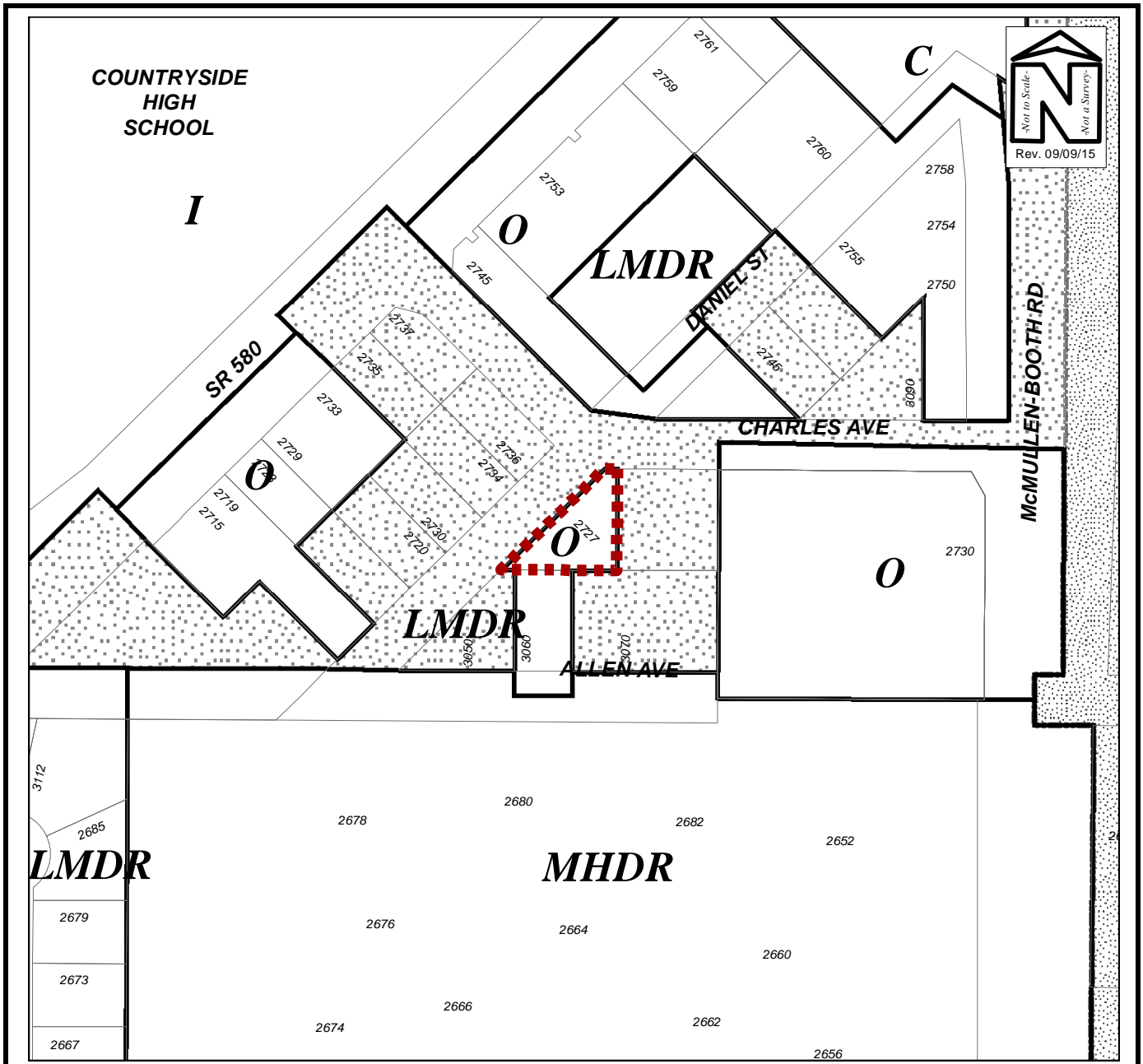

Not to Scale
Not a Street
Rev. 09/09/15

ZONING MAP

Owner(s):	Richard Heiden	Case:	LUP2015-08002
Site:	2727 Daniel Street	Property Size(Acres):	0.209
		ROW (Acres):	
Land Use	Zoning	PIN:	28-28-16-00036-004-0010
From :	RU		
	LMDR	Atlas Page:	212A
To:	R/OG		
	O		

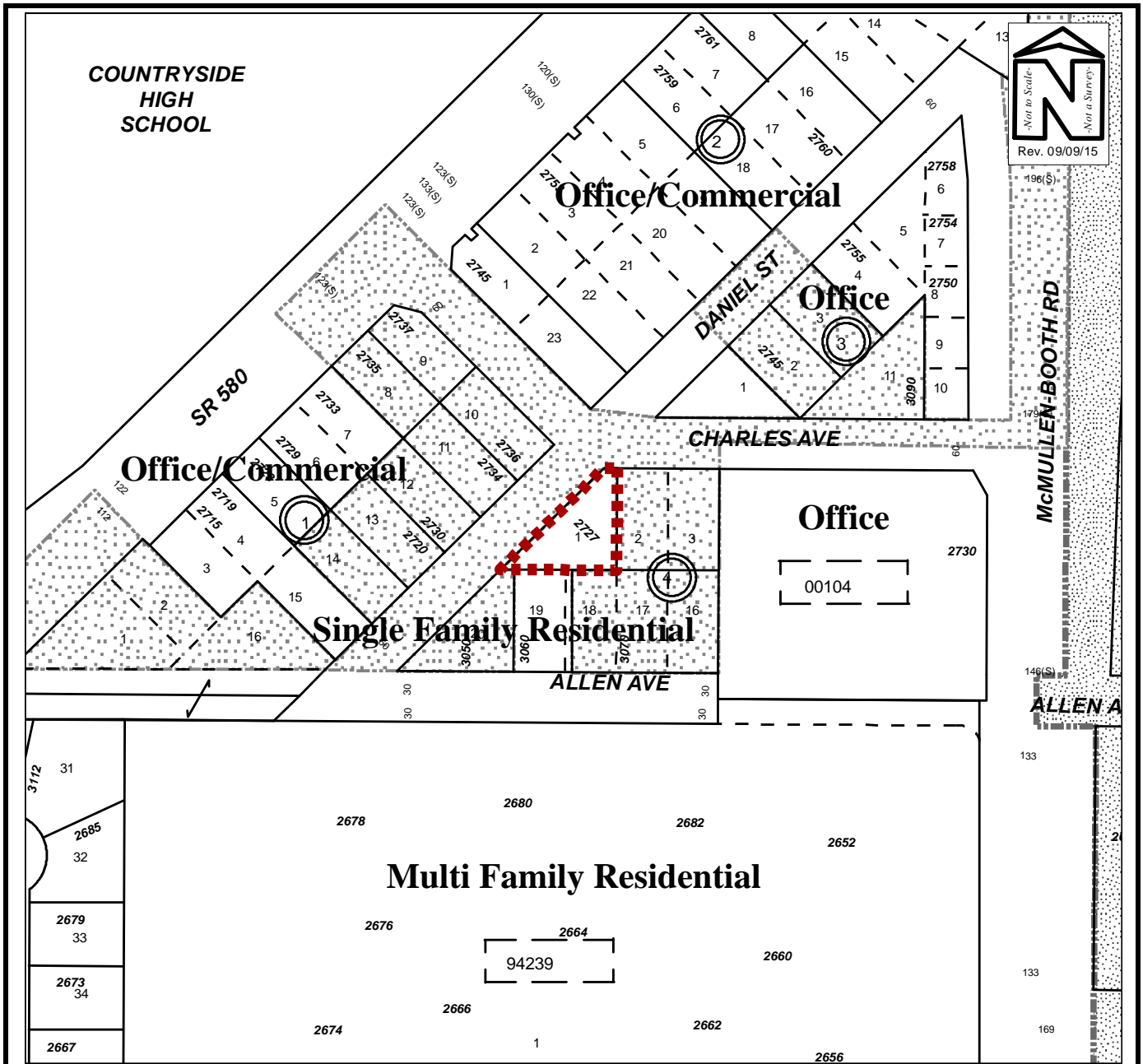

EXISTING SURROUNDING USE MAP

Owner(s): Richard Heiden	Case:	LUP2015-08002
Site: 2727 Daniel Street	Property Size(Acres):	0.209
	ROW (Acres):	
Land Use	Zoning	
From : RU	LMDR	PIN: 28-28-16-00036-004-0010
To: R/OG	O	Atlas Page: 212A



View looking east at the subject property, 2727 Daniel Street



Across the street, north of the subject property



East of the subject property



Across the street, west of the subject property



View looking westerly along Charles Street



View looking easterly along Charles Street

LUP2015-08002 & REZ2015-08001
Richard Heiden
2727 Daniel Street