

**ORDINANCE NO. 9588-22**

AN ORDINANCE OF THE CITY OF CLEARWATER, FLORIDA, AMENDING THE ZONING ATLAS OF THE CITY BY ZONING CERTAIN REAL PROPERTY LOCATED ON THE SOUTHEAST CORNER OF SUNSET POINT ROAD AND SYLVAN DRIVE, WHOSE POST OFFICE ADDRESS IS 1219 SUNSET POINT ROAD, CLEARWATER, FLORIDA 33755, UPON ANNEXATION INTO THE CITY OF CLEARWATER, AS LOW MEDIUM DENSITY RESIDENTIAL (LMDR); PROVIDING AN EFFECTIVE DATE.

WHEREAS, the assignment of a zoning classification as set forth in this ordinance is found to be reasonable, proper and appropriate, and is consistent with the City's Comprehensive Plan; now, therefore,

BE IT ORDAINED BY THE CITY COUNCIL OF THE CITY OF CLEARWATER, FLORIDA:

Section 1. The following described property located in Pinellas County, Florida, is hereby zoned as indicated upon annexation into the City of Clearwater, and the Zoning Atlas of the City is amended, as follows:

<u>Property</u>	<u>Zoning District</u>
Lot 1, Block B, Harbor Vista, according to the map or plat thereof, as recorded in Plat Book 18, Page(s) 41, of the Public Records of Pinellas County, Florida;	Low Medium Density Residential (LMDR)

(ANX2022-05008)

The map attached as Exhibit "A" is hereby incorporated by reference.

Section 2. The City Engineer is directed to revise the Zoning Atlas of the City in accordance with the foregoing amendment.

Section 3. This ordinance shall take effect immediately upon adoption, contingent upon and subject to the adoption of Ordinance No. 9586-22.

PASSED ON FIRST READING

---

PASSED ON SECOND AND FINAL  
READING AND ADOPTED

---

---

Frank V. Hibbard  
Mayor

Approved as to form:

Attest:

---

Matthew J. Mytych, Esq.  
Assistant City Attorney

---

Rosemarie Call, MPA, MMC  
City Clerk

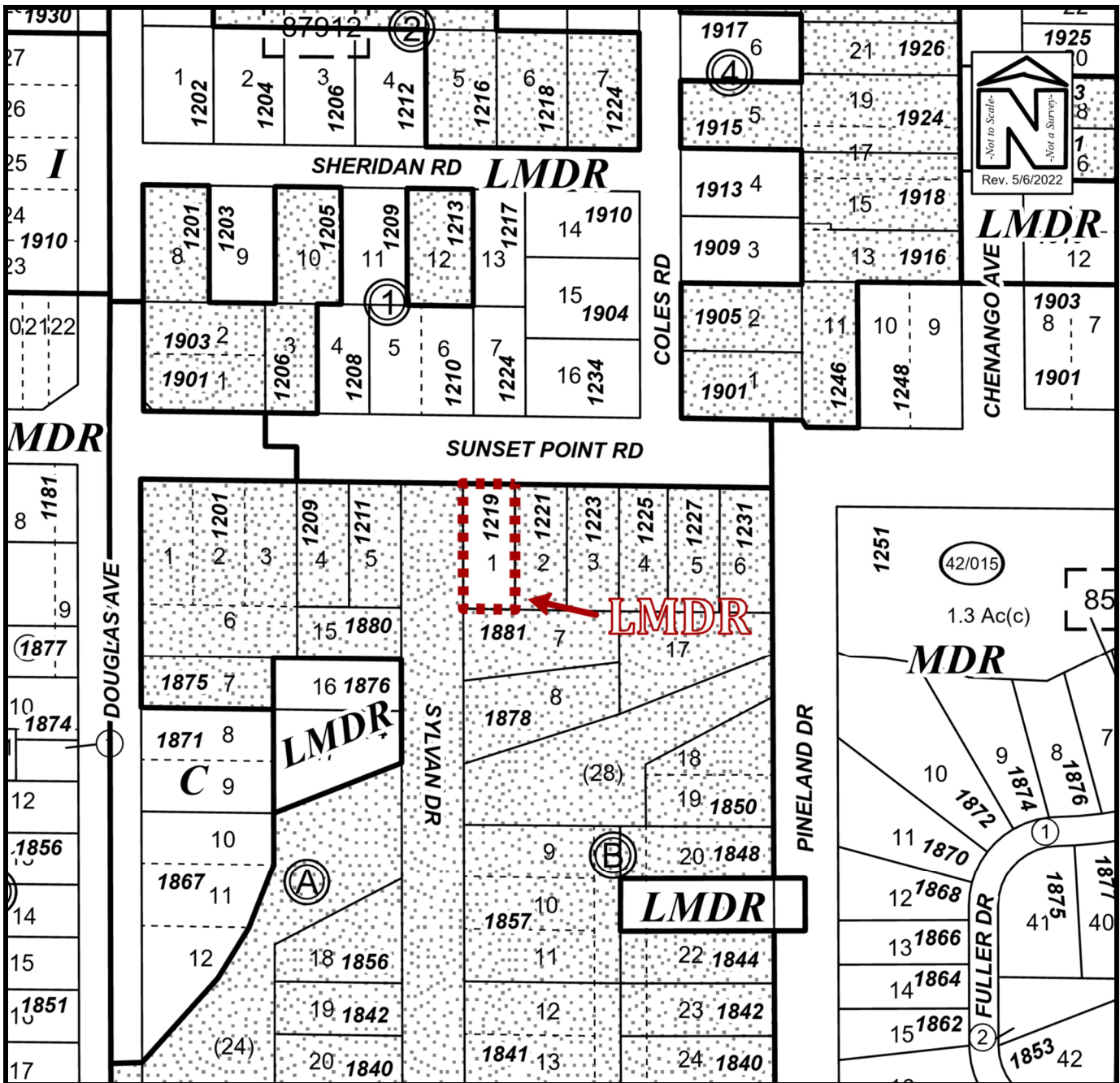

## PROPOSED ZONING MAP

Owner(s): Weekley Homes, LLC	Case:	ANX2022-05008
Site: 1219 Sunset Point Road	Property Size (Acres):	0.137
	ROW (Acres):	
Land Use	Zoning	PIN: 03-29-15-36666-002-0010
From : Residential Urban (RU)	R-4 One, Two & Three Family Residential	
To: Residential Urban (RU)	Low Medium Density Residential (LMDR)	Atlas Page: 260B