

## LOCATION MAP

Owner(s): Marvin's Garage, LLP	Case:	ANX2019-07014
Site: 2108 Palmetto Street	Property Size(Acres):	0.895
Land Use	Zoning	PIN: 12-29-15-00000-140-0800
From : Employment (E)	E-1 Employment 1	
To: Industrial Limited (IL)	Industrial, Research & Technology (IRT)	Atlas Page: 271B

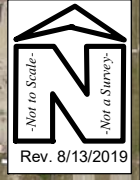

## AERIAL MAP

Owner(s): Marvin's Garage, LLP	Case:	ANX2019-07014
Site: 2108 Palmetto Street	Property Size(Acres):	0.895
Land Use	Zoning	ROW (Acres):
From : Employment (E)	E-1 Employment 1	PIN:
To: Industrial Limited (IL)	Industrial, Research & Technology (IRT)	Atlas Page:
		12-29-15-00000-140-0800
		271B

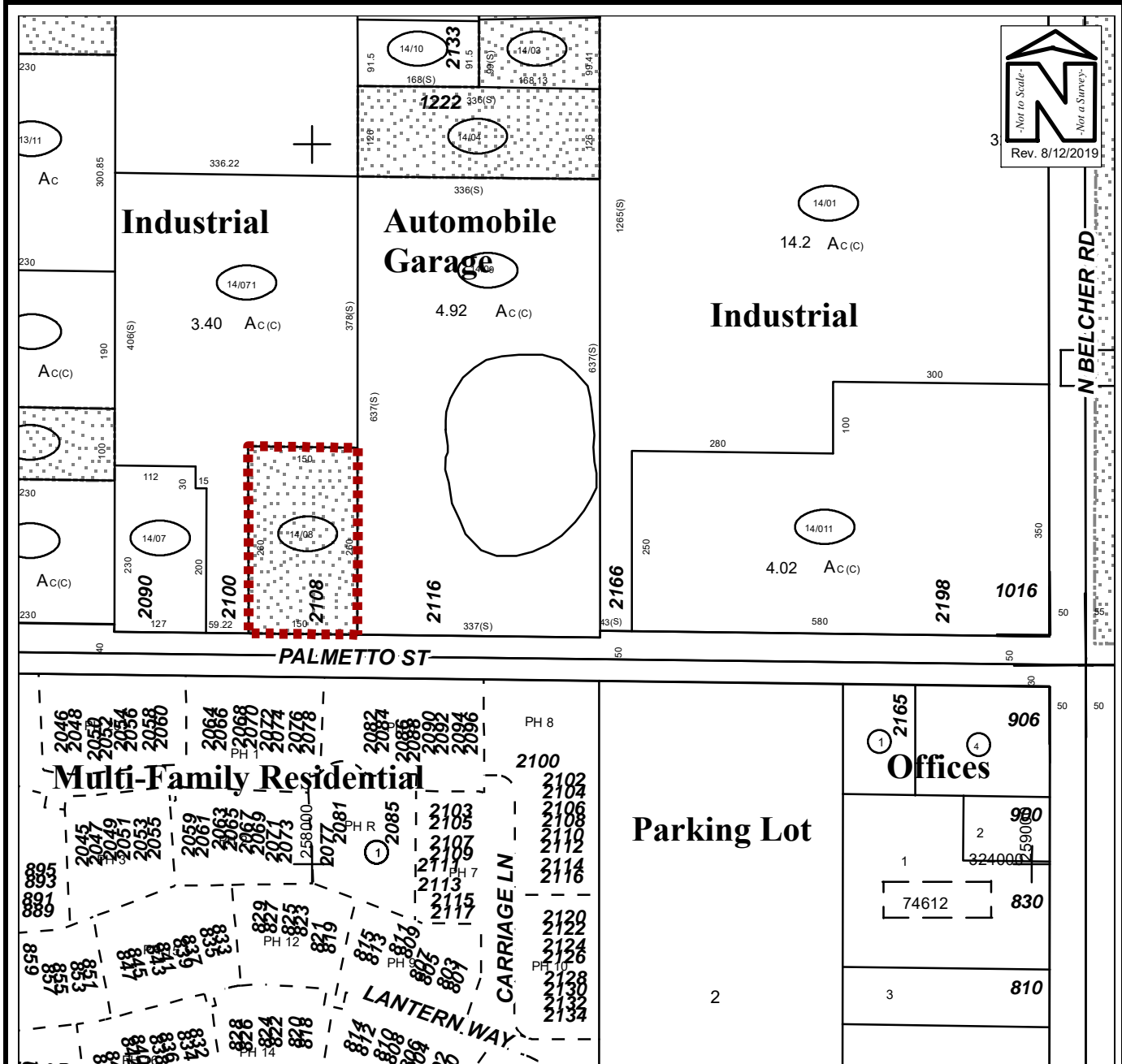
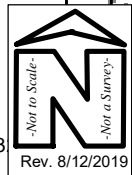

### EXISTING SURROUNDING USES MAP

Owner(s):	Marvin's Garage, LLP	Case:	ANX2019-07014
Site:	2108 Palmetto Street	Property Size(Acres):	0.895
		ROW (Acres):	
Land Use	Zoning	PIN:	12-29-15-00000-140-0800
From :	Employment (E)	E-1 Employment 1	
To:	Industrial Limited (IL)	Industrial, Research & Technology (IRT)	Atlas Page: 271B



View looking north at subject property, 2108 Palmetto Street.



East of the subject property



West of the subject property



Across the street, to the south of the subject property



View looking easterly along Palmetto Street



View looking westerly along Palmetto Street

**ANX2019-07014**  
**Marvin's Garage LLP**  
**2108 Palmetto Street**