

LOCATION MAP

Owner(s): Multiple Owners	Case:	ANX2017-03004
Site: 3064 Grand View Avenue 3121 Wolfe Road	Property Size(Acres):	0.423
Land Use	Zoning	PIN: 03-29-16-45126-002-0160 09-29-16-05310-000-0060
From : RL, RU	R-3	
To: RL, RU	LMDR	Atlas Page: 283A

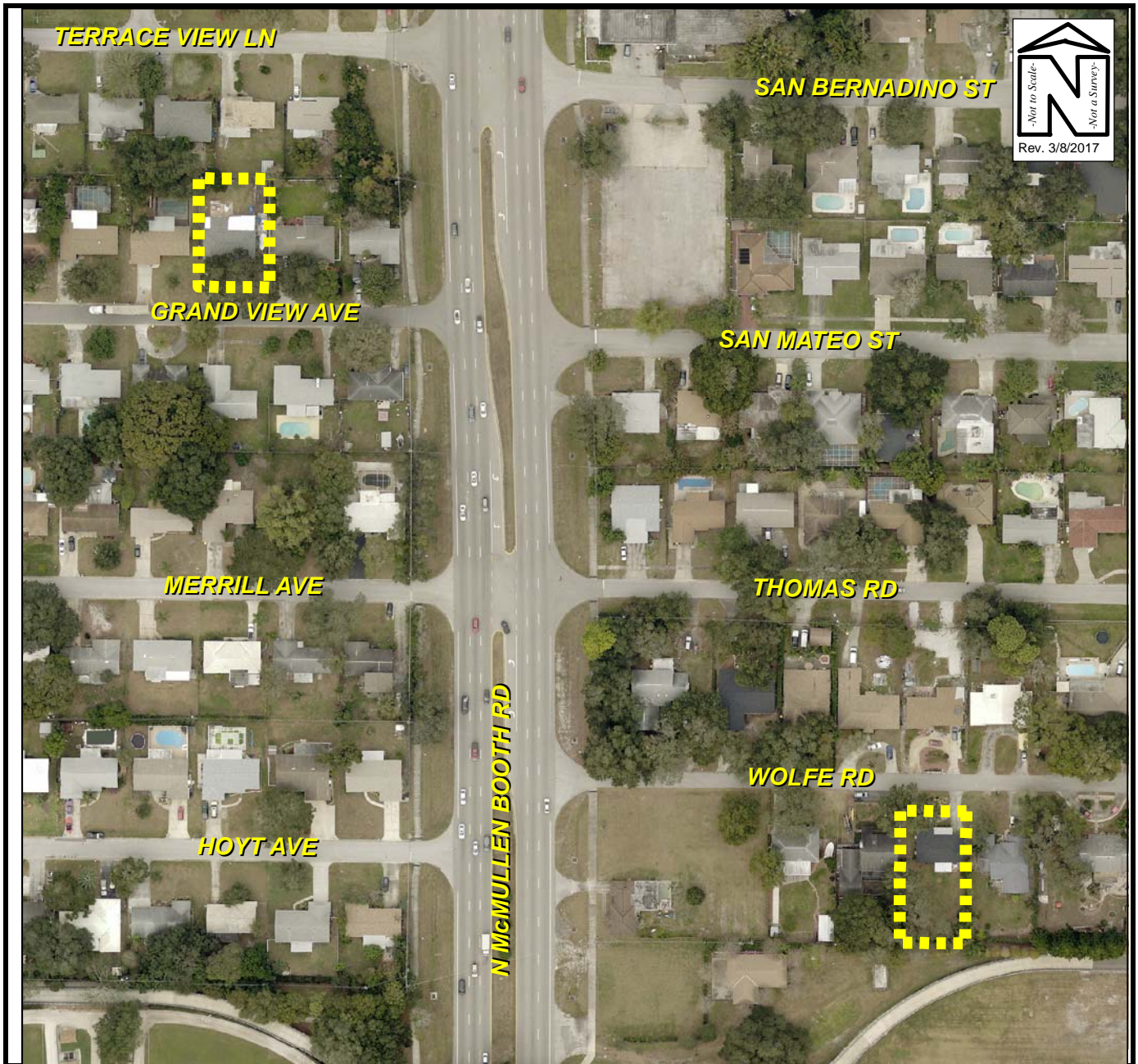
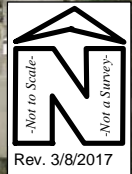

AERIAL PHOTOGRAPH

Owner(s): Multiple Owners	Case:	ANX2017-03004
Site: 3064 Grand View Avenue 3121 Wolfe Road	Property Size(Acres): ROW (Acres):	0.423
Land Use	Zoning	PIN: 03-29-16-45126-002-0160 09-29-16-05310-000-0060
From : RL, RU	R-3	
To: RL, RU	LMDR	Atlas Page: 283A

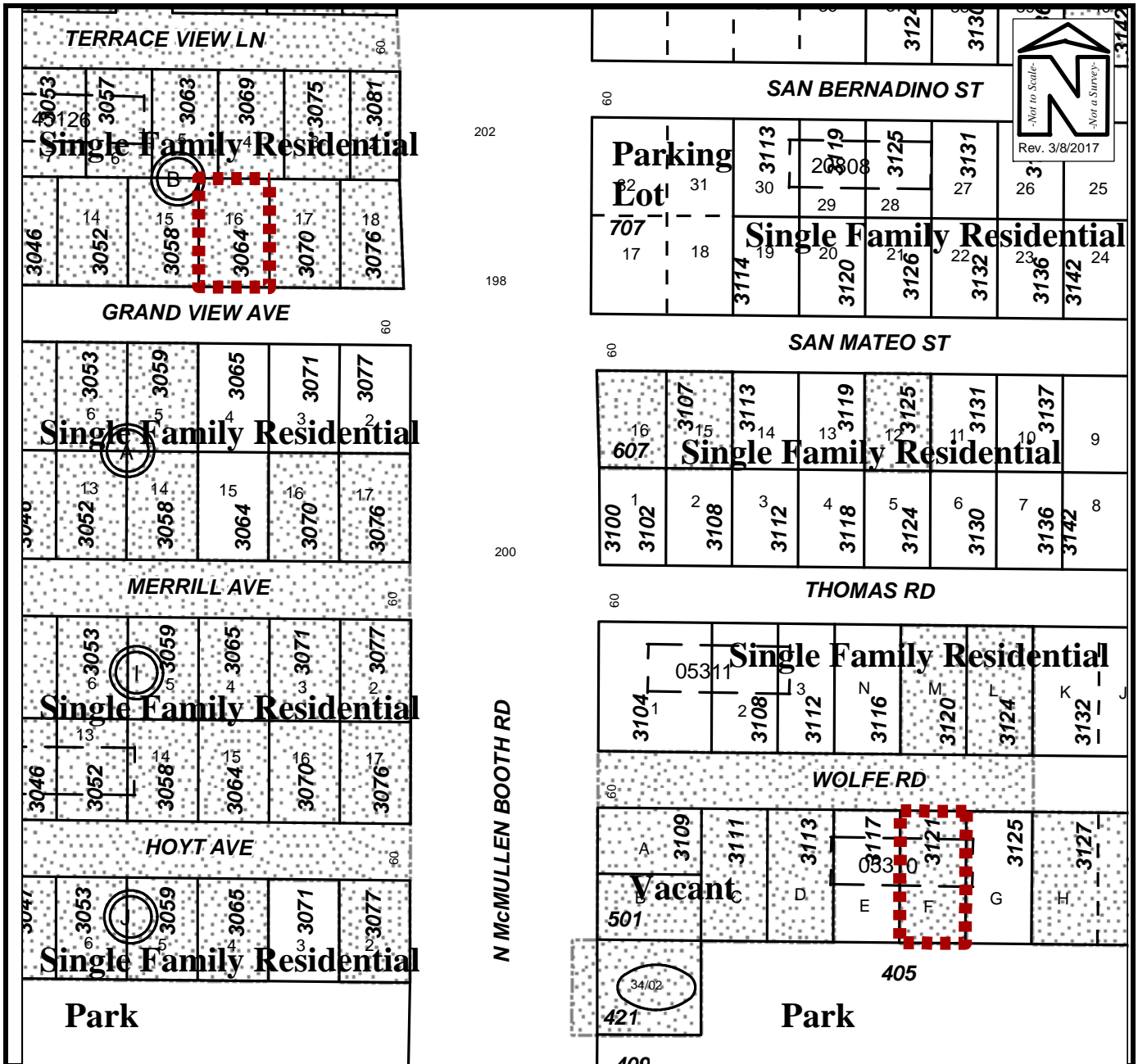

EXISTING SURROUNDING USES MAP

Owner(s): Multiple Owners	Case:	ANX2017-03004
Site: 3064 Grand View Avenue 3121 Wolfe Road	Property Size(Acres):	0.423
Land Use	Zoning	
From : RL, RU	R-3	PIN: 03-29-16-45126-002-0160 09-29-16-05310-000-0060
To: RL, RU	LMDR	
	Atlas Page:	283A



View looking north at the subject property, 3064 Grand View Avenue



East of the subject property



West of the subject property



Across the street, to the south of the subject property



View looking easterly along Grand View Avenue



View looking westerly along Grand View Avenue

ANX2017-03004
Barry A. & Kristin L. Dunham
3064 Grand View Avenue



View looking south at the subject property, 3121 Wolfe Road



East of the subject property



West of the subject property



Across the street, to the north of the subject property



View looking easterly along Wolfe Road



View looking westerly along Wolfe Road

ANX2017-03004
Brian T. & Stacey R. Butler
3121 Wolfe Road