

# LOCATION MAP

Owner(s): Ardian Teka		Case:	ANX2025-11011
Site: Unaddressed S. McMullen Booth Road		Property Size(Acres):	0.65
		ROW (Acres):	0.005
Land Use		PIN:	16-29-16-00000-240-0400
From:	Residential Medium (RM)		
To:	Residential Medium (RM)	Atlas Page:	292A
	Zoning		
	Limited Office (LO) & Rural Residential (RR)		
	Medium Density Residential (MDR)		

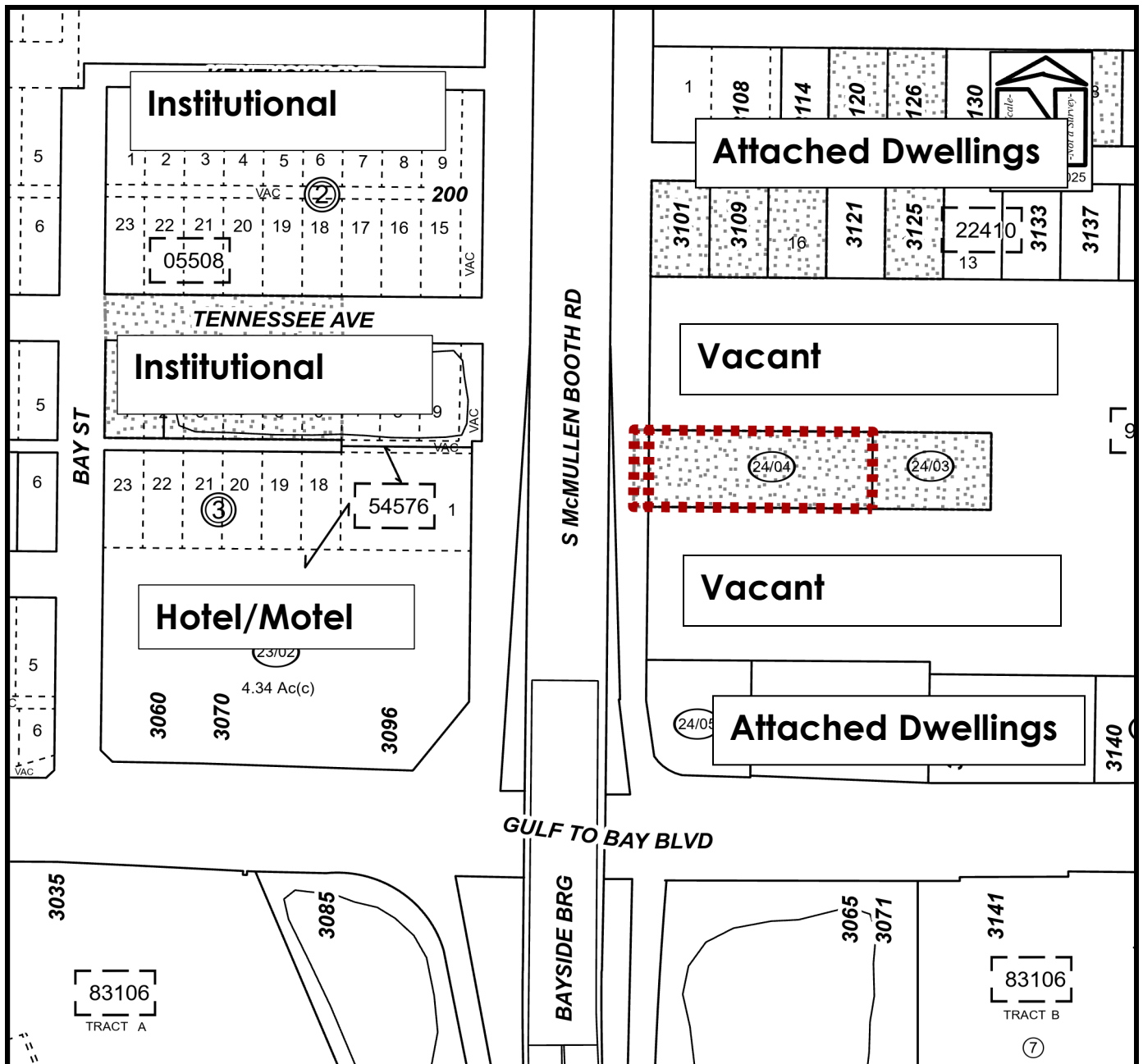



## EXISTING SURROUNDING USES MAP

Owner(s): Ardian Teka		Case:	ANX2025-11011
Site: Unaddressed S. McMullen Booth Road		Property Size(Acres):	0.65
		ROW (Acres):	0.005
Land Use		Zoning	
From:	Residential Medium (RM)	Limited Office (LO) & Rural Residential (RR)	PIN: 16-29-16-00000-240-0400
To:	Residential Medium (RM)	Medium Density Residential (MDR)	
		Atlas Page:	292A





Facing east at the subject property, from McMullen Booth Road



South of the subject property



Across the street, to the west of the subject property



North of the subject property



View looking north along S. McMullen Booth Road



Facing south along S. McMullen Booth Road

**ANX2025-11011**  
**Ardian Teka**  
**Unaddressed S. McMullen Booth Road**