

LOCATION MAP

Owner(s):	Jennifer Hearn and Julie Hearn, Co-Trustees of the Springer Farm Trust	Case:	ANX2025-11012
Site:	2265 N. McMullen Booth Road	Property Size(Acres):	1.07
		ROW (Acres):	
Land Use	Zoning	PIN:	33-28-16-00000-320-0430
From:	Residential Suburban (RS)		
To:	Residential Suburban (RS)	Atlas Page:	245A
	Residential Agriculture (R-A)		
	Low Denisty Residential (LDR)		



AERIAL PHOTOGRAPH

Owner(s): Jennifer Hearn and Julie Hearn, Co-Trustees of The Springer Farm Trust		Case:	ANX2025-11012
Site: 2265 N. McMullen Booth Road		Property Size(Acres): ROW (Acres):	1.07
Land Use		PIN:	33-28-16-00000-320-0430
Zoning			
From:	Residential Suburban (RS)	Atlas Page:	245A
To:	Residential Suburban (RS)		
	Residential Agriculture (R-A)		
	Low Denisty Residential (LDR)		

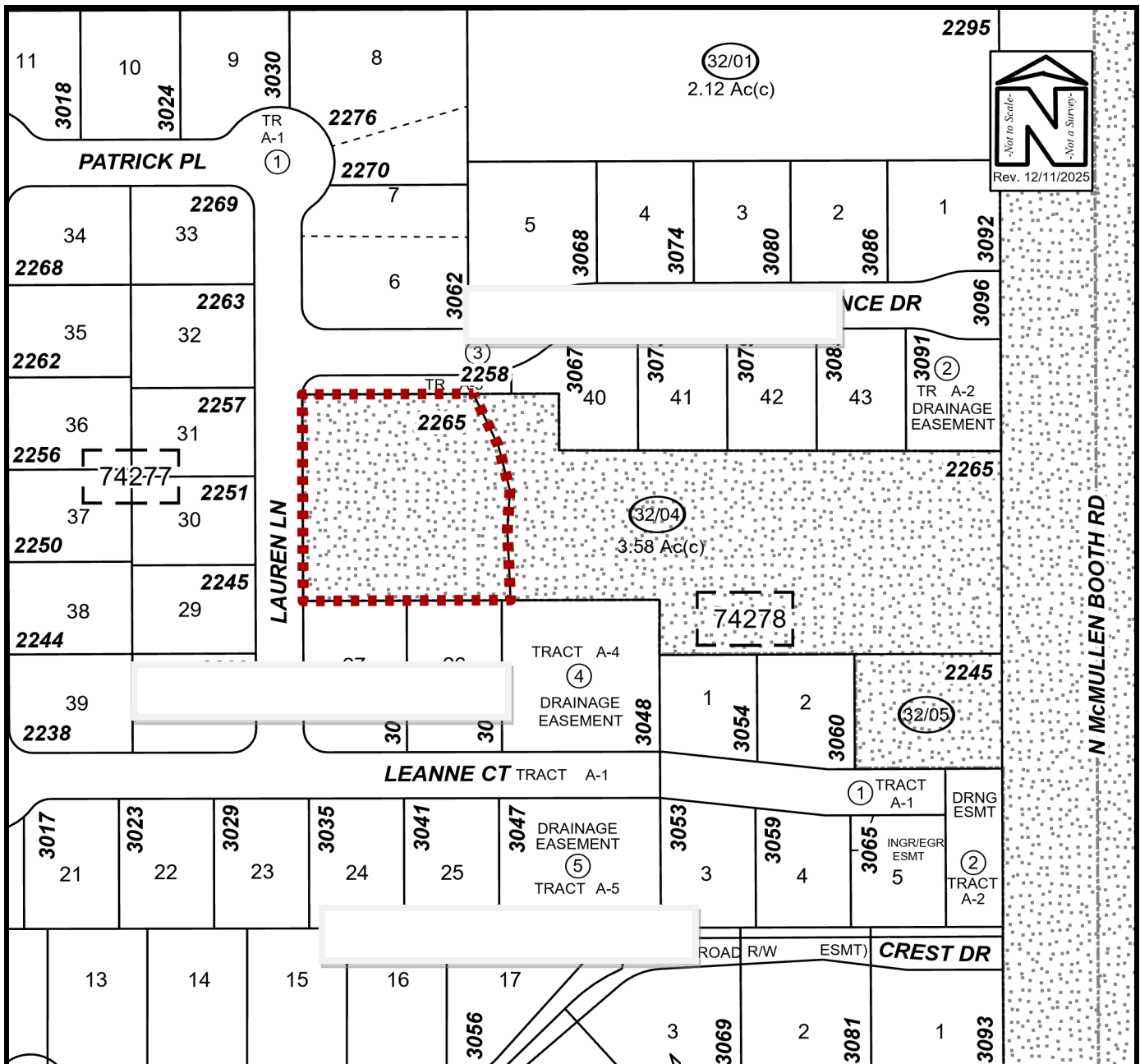

SURROUNDING EXISTING USES MAP

Owner(s):	Jennifer Hearn and Julie Hearn, Co-Trustees of Springer Farm Trust		Case:	ANX2025-11012
Site:	2265 N. McMullen Booth Road		Property Size(Acres): ROW (Acres):	1.07
Land Use		Zoning	PIN:	33-28-16-00000-320-0430
From:	Residential Suburban (RS)	Residential Agriculture (R-A)		
To:	Residential Suburban (RS)	Low Denisty Residential (LDR)	Atlas Page:	245A



Facing east towards the subject property, 2265 North McMullen Booth Road



Side of Lauren Lane facing of the subject property



Across the street, to the West of the subject property



North of the subject property



Facing South along Lauren Lane, subject property located to the right



Facing north along Lauren Lane, subject property located to the right

ANX2025-11012
Jennifer Hearn & Julie Hearn, Co-Trustees
to The Springer Farm Trust
2265 N. McMullen Booth Road