

AERIAL MAP

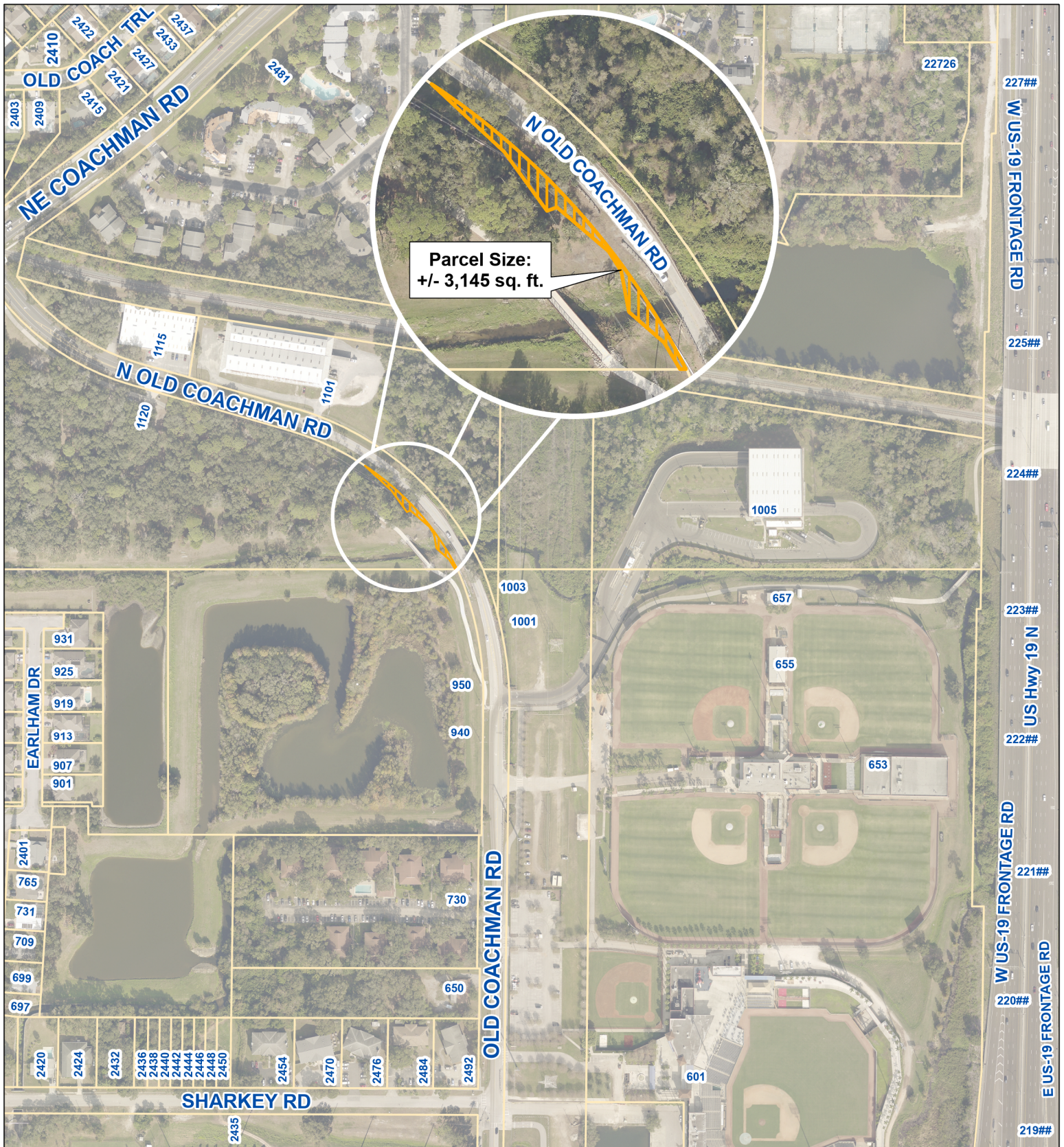

Prepared by:
 Department of Public Works - Engineering
 Geographic Technology Division
 100 S. Myrtle Ave, Clearwater, FL 33756
 Ph: (727)562-4750, Fax: (727)526-4755
www.MyClearwater.com

Proposed Right-of-Way Easement Old Coachman Rd at Alligator Creek Bridge Project Parcel Number: 07-29-16-00000-130-0200

Map Gen By: **KF**

Reviewed By: **TM**

Aerial Flown 2022

Date: **2/22/2023**

Page: 1 of 1

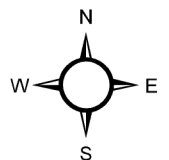

Scale: **N.T.S.**