

## LOCATION MAP

Owner(s): City of Clearwater	Case:	ANX2026-02004 LUP/REZ2026-02001
Site: 1399 Pineapple Lane	Property Size(Acres):	3.4
Land Use	Zoning	PIN: 08-29-16-00000-240-0100
From: Residential Low (RL)	R-A; Residential Agriculture	Atlas Page: 273A
To: Recreation/Open Space (R/OS)	Open Space/Recreation (OS/R)	

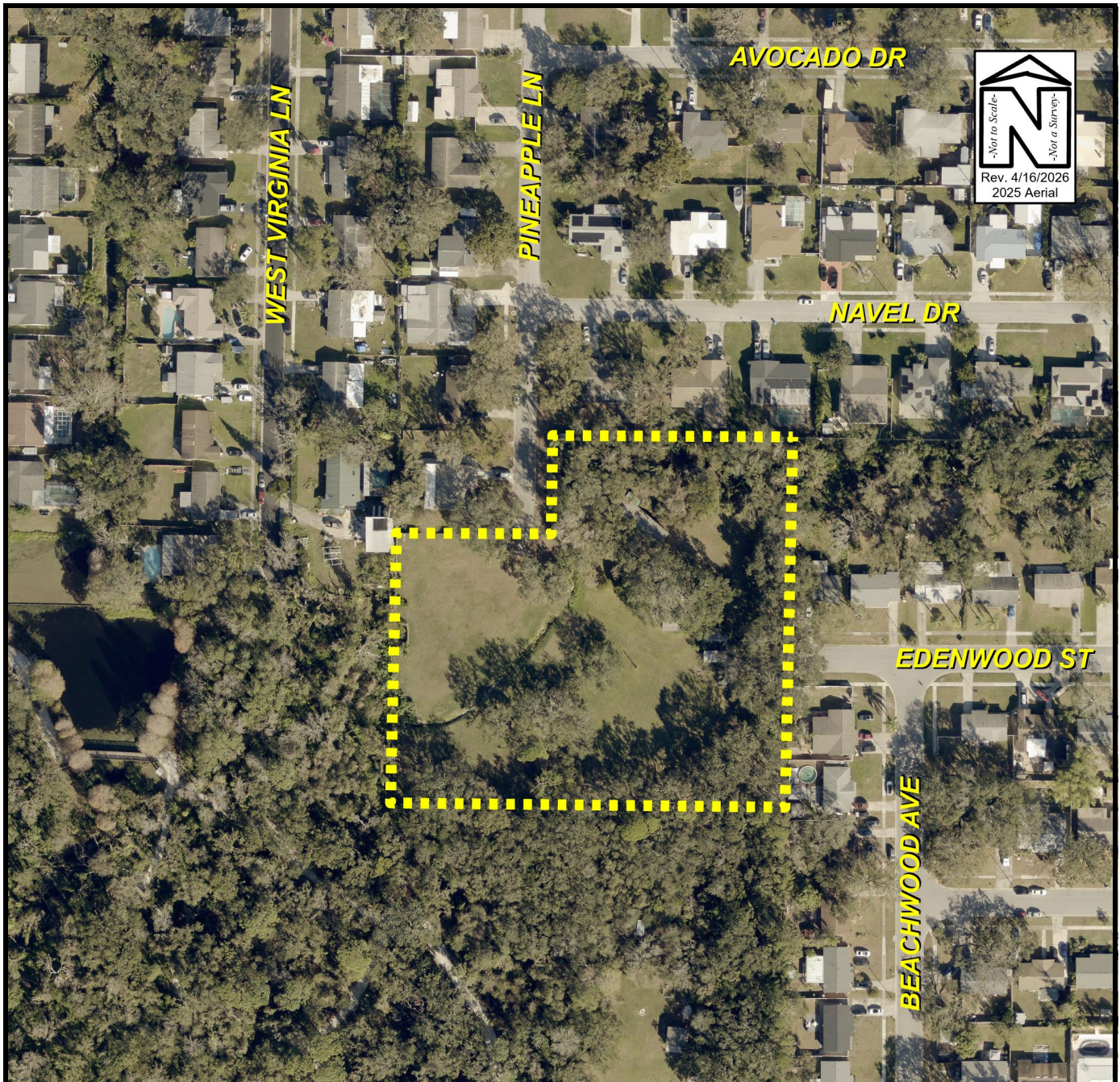

## AERIAL PHOTOGRAPH

Owner(s): City of Clearwater	Case:	ANX2026-02004 LUP/REZ2026-02001
Site: 1399 Pineapple Lane	Property Size(Acres):	3.4
Land Use	Zoning	PIN: 08-29-16-00000-240-0100
From: Residential Low (RL)	R-A; Residential Agriculture	
To: Recreation/Open Space (R/OS)	Open Space/Recreation (OS/R)	Atlas Page: 273A

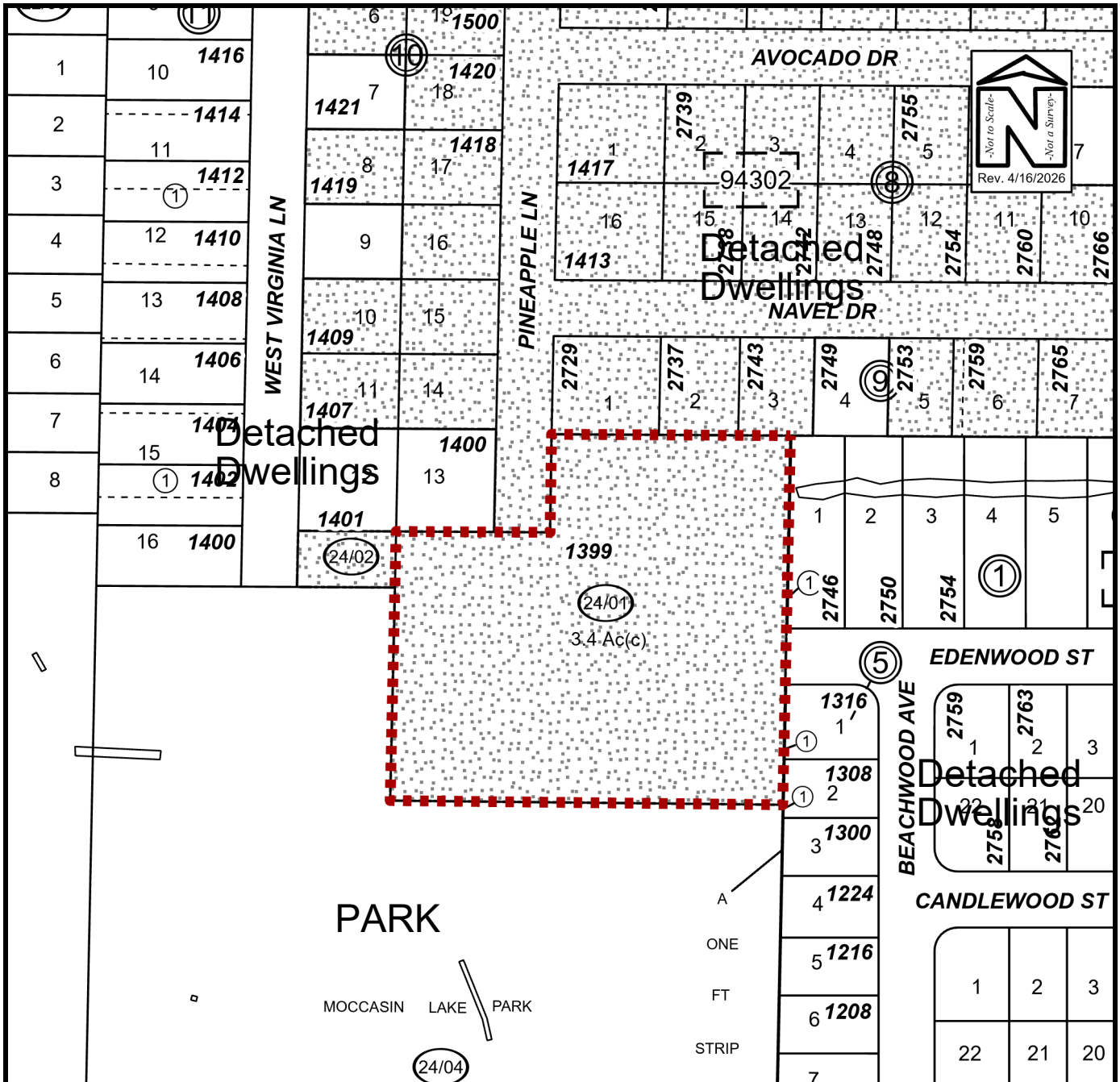

## EXISTING SURROUNDING USES MAP

Owner(s): City of Clearwater	Case:	ANX2026-02004 LUP/REZ2026-02001
Site: 1399 Pineapple Lane	Property Size(Acres):	3.4
Land Use	Zoning	PIN: 08-29-16-00000-240-0100
From: Residential Low (RL)	R-A; Residential Agriculture	Atlas Page: 273A
To: Recreation/Open Space (R/OS)	Open Space/Recreation (OS/R)	



View looking south at the subject property, 1399 Pineapple Lane



View looking north from the subject property



West of the subject property



East of the subject property



View looking west of subject property



View looking east of subject property

**ANX2026-02004**  
**City of Clearwater**  
**1399 Pineapple Lane**